

BT-NG-020621-545-0178

# Bramford to Twinstead Reinforcement

Volume 6: Environmental Information

Document 6.4.6: Environmental Statement  
Figures (Part 6)

Final Issue A  
April 2023

Planning Inspectorate Reference: EN020002

Infrastructure Planning (Applications: Prescribed Forms and Procedure) Regulations 2009 Regulation 5(2)(a)



Page intentionally blank

# Contents

---

## **6.4.6 Environmental Statement Figures Part 6:**

Figure 7.7.13: Habitat Suitability Model for Noctule Bat Species

Figure 7.7.14: Crossing Point and Static Detector Survey Locations

Figure 7.7.15: Bat Trapping Locations and Results

Figure 7.8.1: Desk Study and Habitat Suitability Assessment

Figure 7.8.2: Survey Areas and Results

Figure 8.1: Archaeological Assets

Figure 8.2: Built Heritage Assets

---





240000

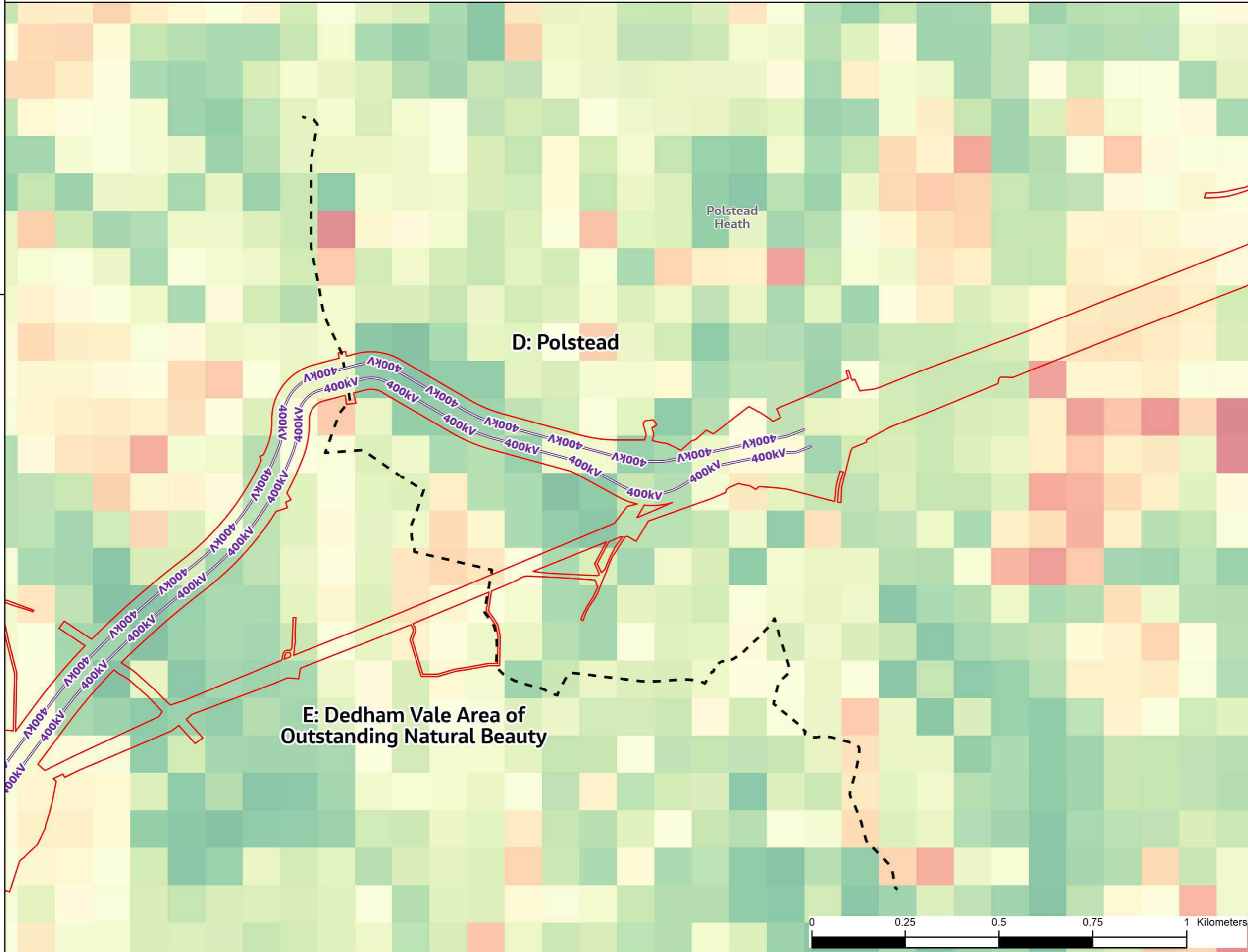

- Legend**
- Section boundaries
  - Order Limits
  - Proposed 400kV underground cable
- Habitat suitability model**
- Noctule**
- High: 1
  - Low: 0

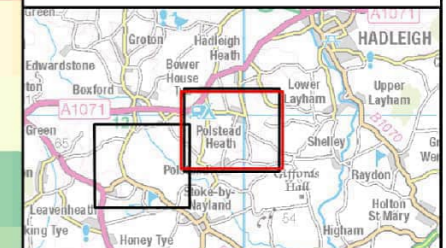

NG Investment No. ETX/01142

A	04/2023	Rev A for DCO Application	GW	LG	CW
ISSUE	DATE	REMARKS	DRWN	CHKD	APPD

PROJECT: Bramford to Twinstead Reinforcement



TITLE: Figure 7.7.13  
 Habitat Suitability Model For  
 Noctule Bat Species

CIRCUIT / SITE :  
 Bramford – Pelham & Bramford  
 – Braintree – Bulls Lodge

ORIGINATOR DRAWING NO.  
 AAA\_BTT\_BatsFR\_Fig7\_7\_13bcd\_Rev01\_Noctule

NG DRAWING No. BT-JAC-020631-500-0134	SHEET NO. 1	NO. OF SHEETS 5	ISSUE: A
--	----------------	--------------------	-------------



600000

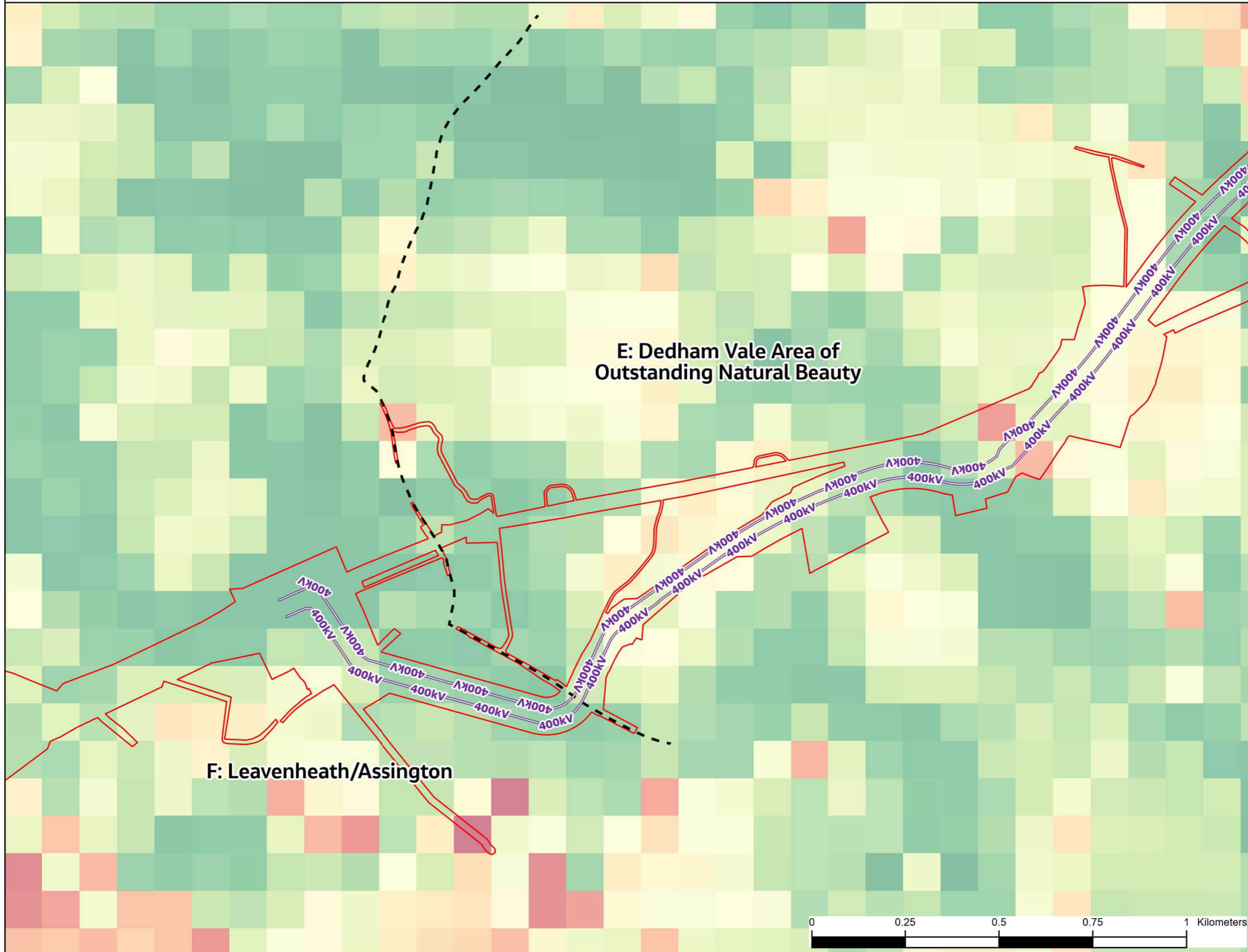

- Legend**
- - - Section boundaries
  - Order Limits
  - Proposed 400kV underground cable
- Habitat suitability model**
- Noctule**
- High: 1
  - Low: 0

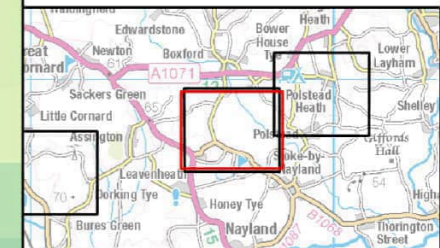

NG Investment No. ETX/01142

A	04/2023	Rev A for DCO Application	GW	LG	CW
ISSUE	DATE	REMARKS	DRWN	CHKD	APPD

PROJECT: Bramford to Twinstead Reinforcement



TITLE: Figure 7.7.13  
 Habitat Suitability Model For  
 Noctule Bat Species

CIRCUIT / SITE :  
 Bramford – Pelham & Bramford  
 – Braintree – Bulls Lodge

ORIGINATOR DRAWING NO.  
 AAA\_BTT\_BatsFR\_Fig7\_7\_13bcd\_Rev01\_Noctule

NG DRAWING No. BT-JAC-020631-500-0134	SHEET NO. 2	NO. OF SHEETS 5	ISSUE: A
SCALE: 1:10000			



596000



Contains OS data © Crown Copyright and database right 2020

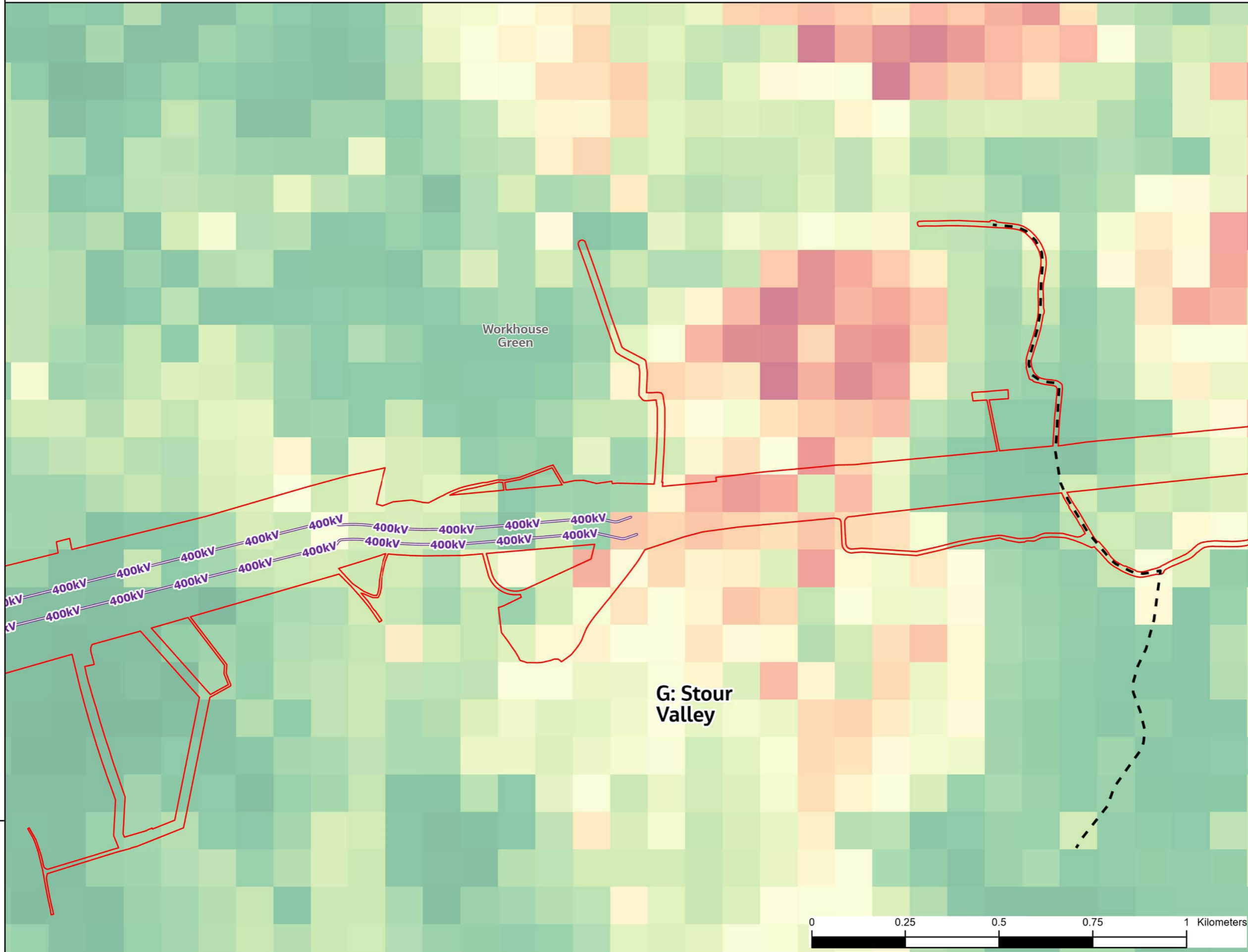

**Legend**

- - - Section boundaries
- Order Limits
- Proposed 400kV underground cable

**Habitat suitability model**

**Noctule**

- High: 1
- Low: 0



NG Investment No. ETX/01142

A	04/2023	Rev A for DCO Application	GW	LG	CW
ISSUE	DATE	REMARKS	DRWN	CHKD	APPD

PROJECT: Bramford to Twinstead Reinforcement



TITLE: Figure 7.7.13  
 Habitat Suitability Model For  
 Noctule Bat Species

CIRCUIT / SITE :  
 Bramford – Pelham & Bramford  
 – Braintree – Bulls Lodge

ORIGINATOR DRAWING NO.  
 AAA\_BTT\_BatsFR\_Fig7\_7\_13bcd\_Rev01\_Noctule

NG DRAWING No. BT-JAC-020631-500-0134	SHEET NO. 3	NO. OF SHEETS 5	ISSUE: A
--	----------------	--------------------	-------------



592000

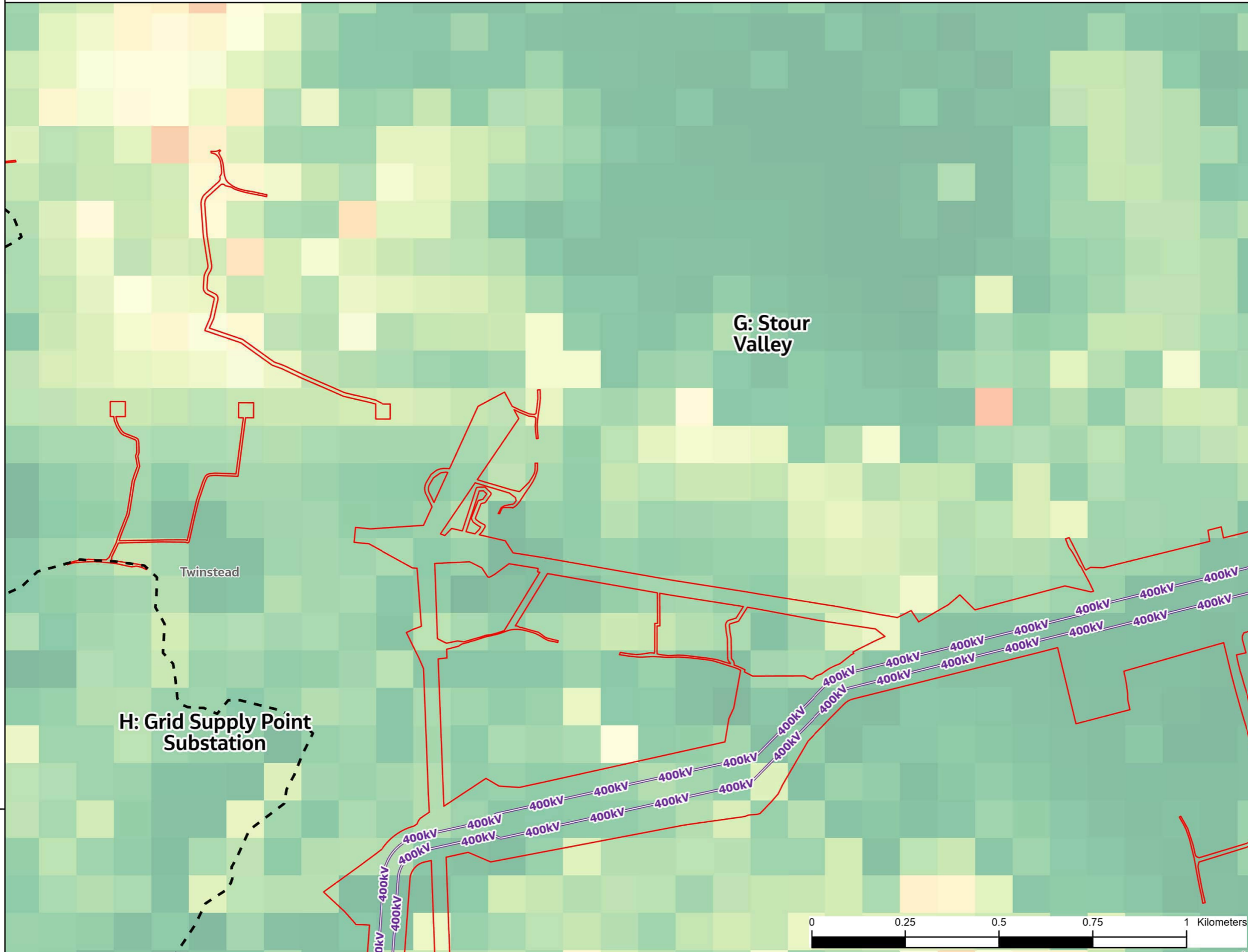

**Legend**

- Section boundaries
- Order Limits
- Proposed 400kV underground cable

**Habitat suitability model**

**Noctule**

- High: 1
- Low: 0



NG Investment No. ETX/01142

A	04/2023	Rev A for DCO Application	GW	LG	CW
ISSUE	DATE	REMARKS	DRWN	CHKD	APPD

PROJECT: Bramford to Twinstead Reinforcement



TITLE: Figure 7.7.13  
 Habitat Suitability Model For  
 Noctule Bat Species

CIRCUIT / SITE: Bramford – Pelham & Bramford – Braintree – Bulls Lodge

ORIGINATOR DRAWING NO. AAA\_BT\_BatsFR\_Fig7\_7\_13bcd\_Rev01\_Noctule

NG DRAWING No. BT-JAC-020631-500-0134	SHEET NO. 4	NO. OF SHEETS 5	ISSUE: A
--	----------------	--------------------	-------------



236000

588000





236000

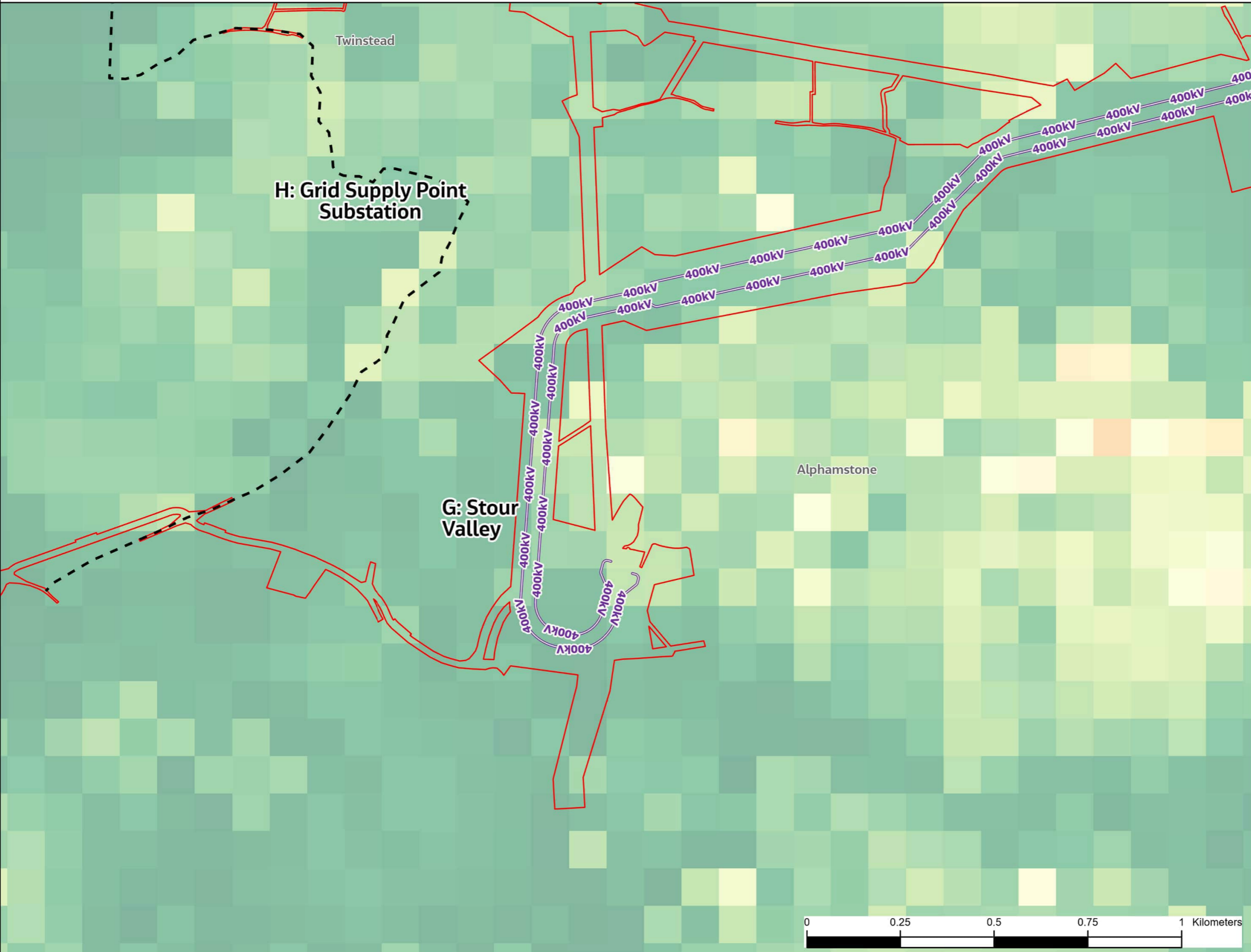

**Legend**

- - - Section boundaries
- ▭ Order Limits
- Proposed 400kV underground cable

**Habitat suitability model**

Noctule

- High: 1
- Low: 0

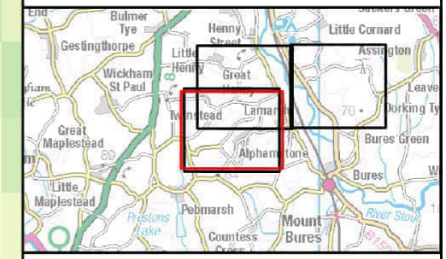

NG Investment No. ETX/01142

A	04/2023	Rev A for DCO Application	GW	LG	CW
ISSUE	DATE	REMARKS	DRWN	CHKD	APPD

PROJECT: Bramford to Twinstead Reinforcement



TITLE: Figure 7.7.13  
 Habitat Suitability Model For  
 Noctule Bat Species

CIRCUIT / SITE :  
 Bramford – Pelham & Bramford  
 – Braintree – Bulls Lodge

ORIGINATOR DRAWING NO.  
 AAA\_BTT\_BatsFR\_Fig7\_7\_13bcd\_Rev01\_Noctule

NG DRAWING No. BT-JAC-020631-500-0134	SHEET NO. 5	NO. OF SHEETS 5	ISSUE: A
--	----------------	--------------------	-------------



588000



Reproduced from Ordnance Survey maps by permission of the Ordnance Survey on behalf of the controller of Her Majesty's Stationery Office.  
 © Crown copyright Ordnance Survey, Licence no. 0100052046.

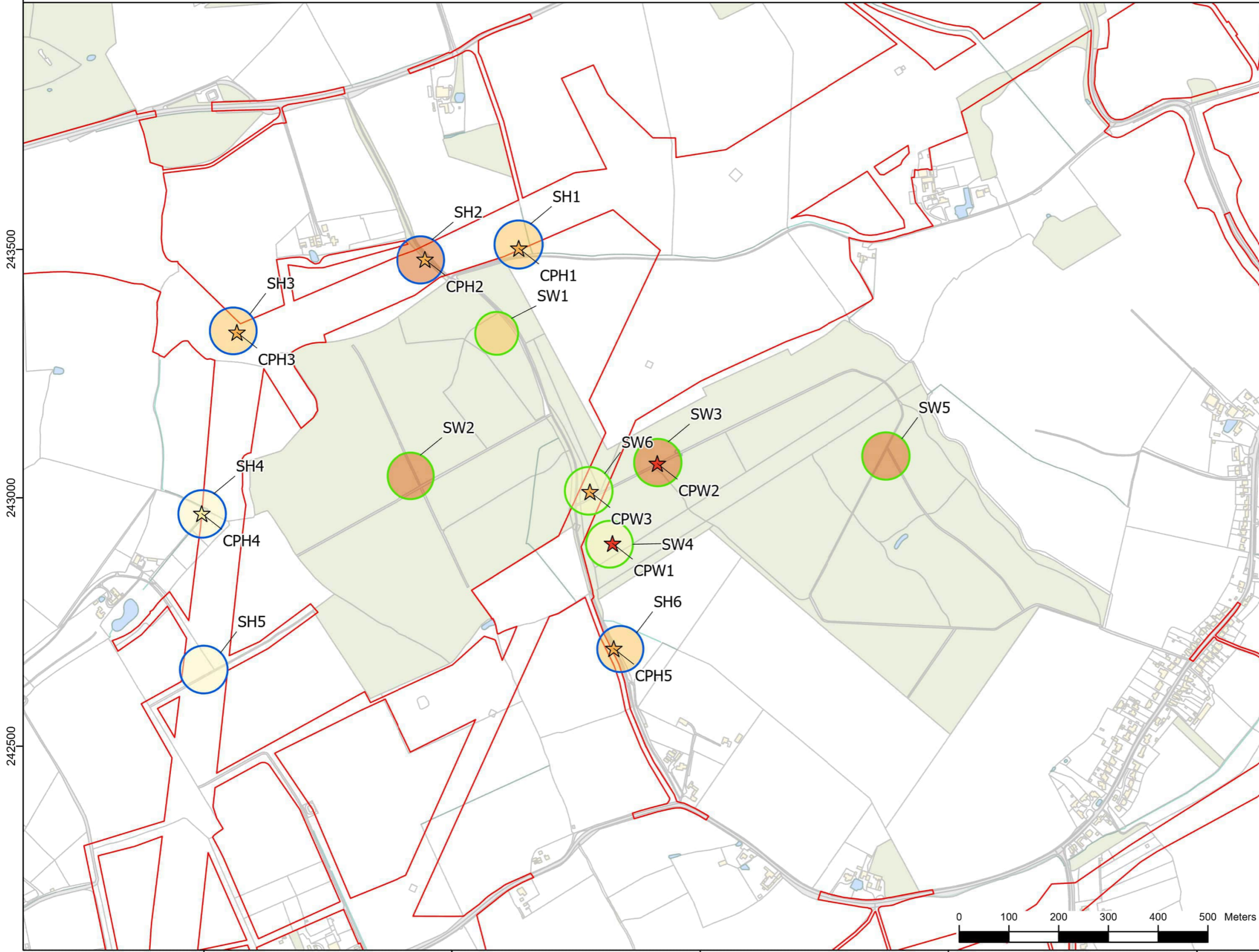

**Order Limits**

**Approximate crossing point survey**  
 Highest number of barbastelle bat passes in a single night

- ★ 0 - 10
- ★ 11 - 100
- ★ 101+

**Approximate static location woodland**  
 Highest number of barbastelle bat passes in a single night

- < 50 (Low)
- 50 - 100 (Moderate)
- > 100 (High)

**Approximate static location hedgerow**  
 Highest number of barbastelle bat passes in a single night

- < 50 (Low)
- 50 - 100 (Moderate)
- > 100 (High)

243500  
243000  
242500

606000 606500 607000 607500 608000

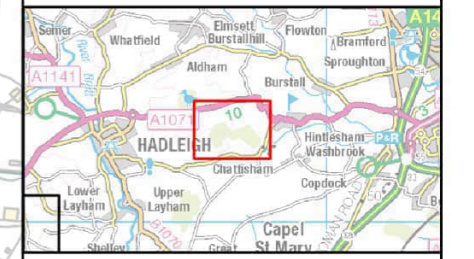

NG Investment No. ETX/01142

A	03/2023	Rev A for DCO Application	PM	LG	CW
ISSUE	DATE	REMARKS	DRWN	CHKD	APPD

PROJECT: **Bramford to Twinstead Reinforcement**



TITLE: **Figure 7.7.14  
 Crossing Point And Static Detector  
 Survey Locations: Hintlesham Woods**

CIRCUIT / SITE: Bramford – Pelham & Bramford – Braintree – Bulls Lodge	GIS
ORIGINATOR DRAWING NO. AAA_BTT_BatsFR_Fig7_7_14_Rev01	A3

NG DRAWING No. BT-JAC-020631-500-0142	SHEET NO. 1	NO. OF SHEETS 1	ISSUE: A
SCALE: 1:7500			





Reproduced from Ordnance Survey maps by permission of the Ordnance Survey on behalf of the Controller of Her Majesty's Stationery Office.  
 © Crown copyright Ordnance Survey, Licence no. 0100052046.

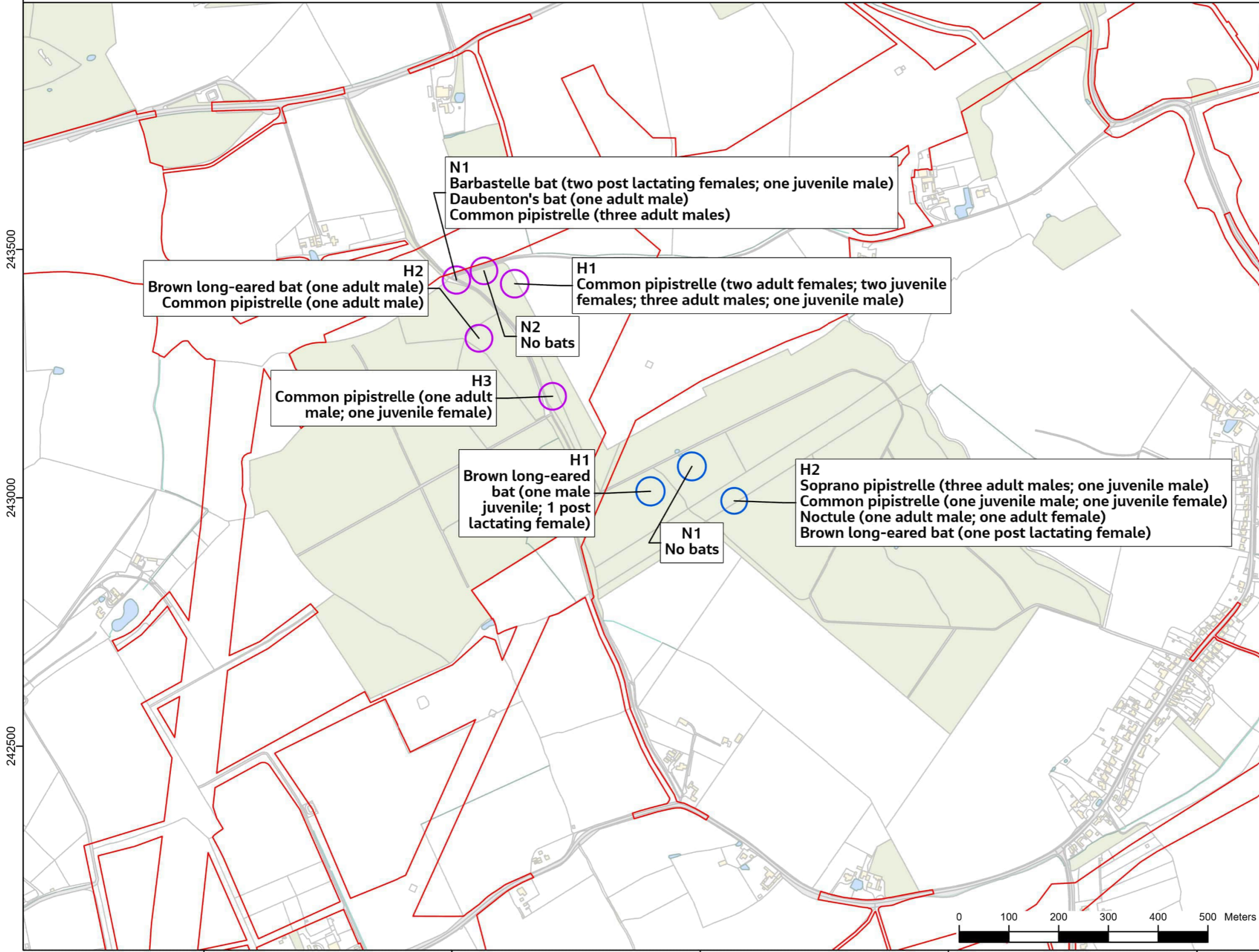

- Order Limits
- Bat trapping survey date and location**
- 09/08/22
- 10/08/22
- N Mist
- H Harp trap

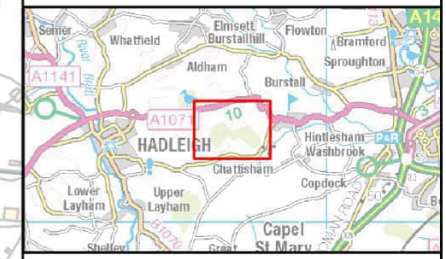

NG Investment No. ETX/01142

A	04/2023	Rev A for DCO Application	PM	LG	CW
ISSUE	DATE	REMARKS	DRWN	CHKD	APPD

PROJECT: **Bramford to Twinstead Reinforcement**



TITLE: **Figure 7.7.15  
 Bat Trapping Locations And Results: Hintlesham Woods**

CIRCUIT / SITE: Bramford – Pelham & Bramford – Braintree – Bulls Lodge	GIS
ORIGINATOR DRAWING NO. AAA_BTT_BatsFR_Fig7_7_15_Rev01	A3

NG DRAWING No. BT-JAC-020631-500-0029	SHEET NO. 1	NO. OF SHEETS 1	ISSUE: A
SCALE: 1:7500			

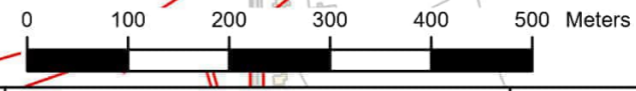



Contains OS data © Crown Copyright and database right 2020

- Legend**
- Section Boundaries
  - ▭ Order Limits
  - ▭ Local authority districts
  - ▨ Existing Bramford Substation

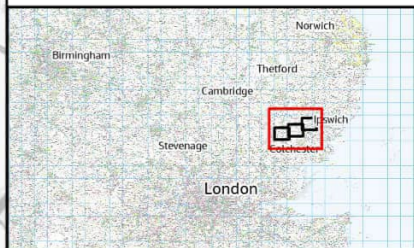
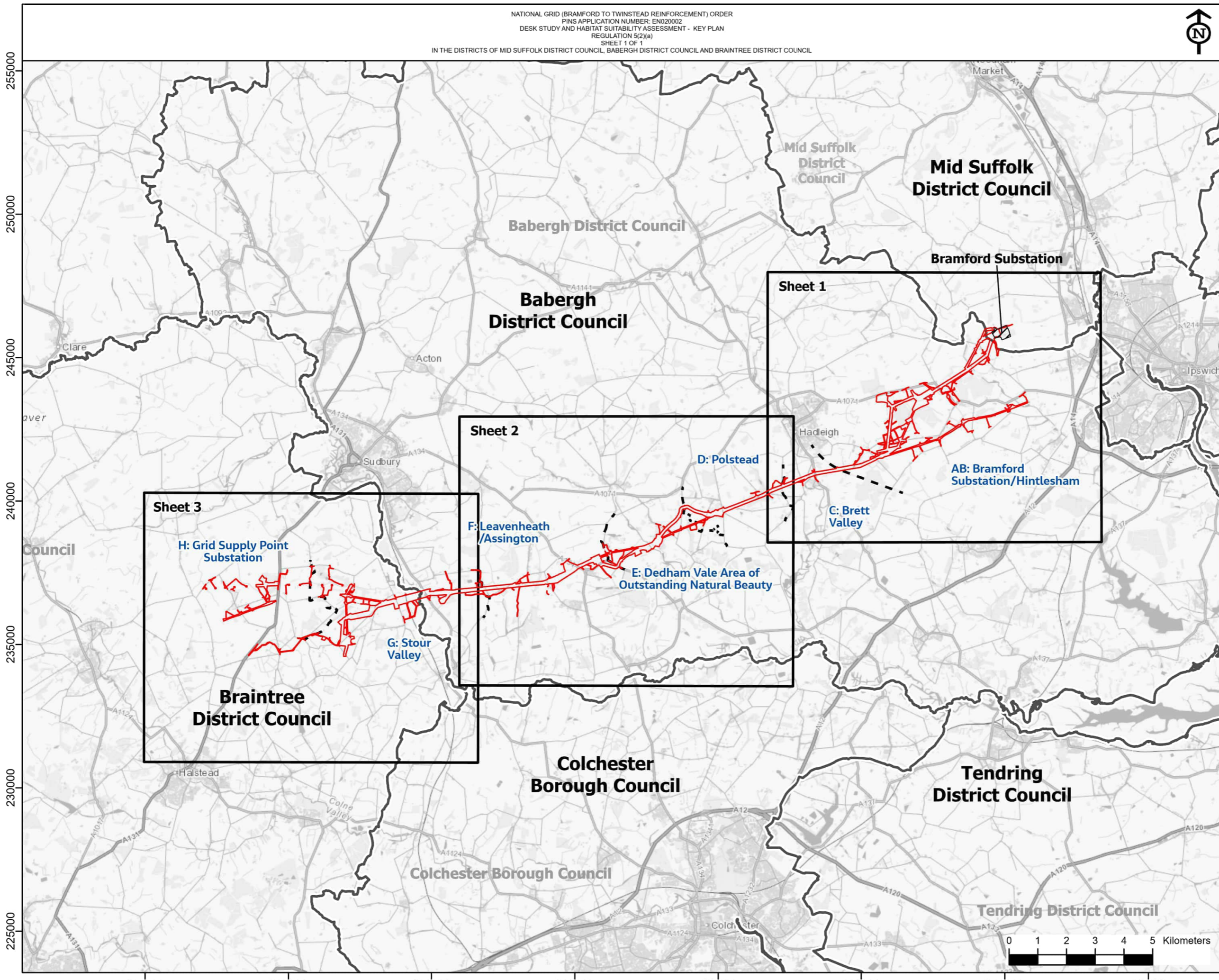

NG Investment No. ETX/01142

A	03/2023	Draft for issue	PM	LG	CW
ISSUE	DATE	REMARKS	DRWN	CHKD	APPD

PROJECT: Bramford to Twinstead Reinforcement



TITLE: Figure 7.8.1 Desk Study and Habitat Suitability Assessment - Key Plan

CIRCUIT / SITE :  
 Bramford – Pelham & Bramford – Braintree – Bulls Lodge

ORIGINATOR DRAWING NO. AAA\_BTT\_DormouseFR\_Fig7\_8\_1\_KeyPlan\_Rev01

NG DRAWING No. BT-JAC-020631-500-0036	SHEET NO. 1	NO. OF SHEETS 1	ISSUE: A
--	----------------	--------------------	-------------

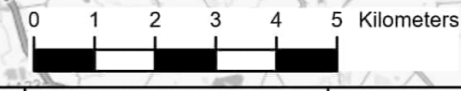



Reproduced from Ordnance Survey maps by permission of the Ordnance Survey on behalf of the Controller of Her Majesty's Stationery Office.  
 © Crown copyright Ordnance Survey, Licence no. 0100052046.

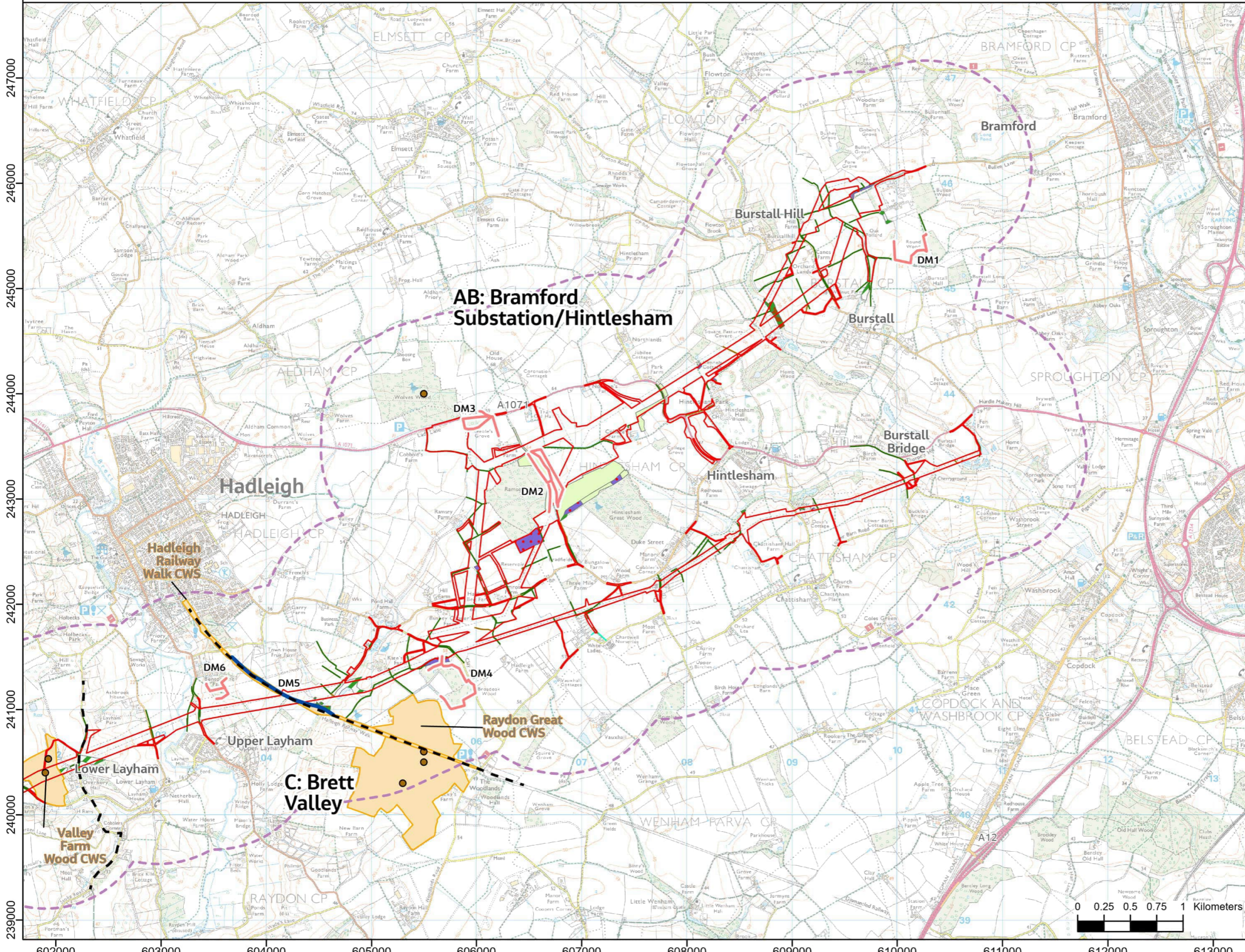

- Section boundaries
- Order Limits
- Study area (1km)
- 2022 desk study**
- Hazel dormouse records
- 2012 field survey**
- Dormouse likely absence
- Dormouse presence
- DM1 Field survey site reference
- Designated sites with dormouse presence cited**
- Local Nature Reserve (LNR)
- County Wildlife Site (CWS)
- Suffolk Wildlife Trust (SWT) Nature Reserves
- Habitat suitable to support dormouse**
- h2a - hedgerow (priority habitat)
- h2b - other hedgerows
- w1g6 - line of trees
- h3h - Mixed scrub
- w1 - broadleaved, mixed and yew woodland
- w1d - wet woodland
- w1f - lowland mixed deciduous woodland
- w1g - other woodland, broadleaved
- w2c - other coniferous woodland
- w1f7 - Other Lowland mixed deciduous woodland



NG Investment No. ETX/01142

A	03/2023	Draft for issue	PM	LG	CW
ISSUE	DATE	REMARKS	DRWN	CHKD	APPD

PROJECT: Bramford to Twinstead Reinforcement

**nationalgrid**

TITLE: Figure 7.8.1  
 Desk Study  
 and Habitat Suitability Assessment

CIRCUIT / SITE :  
 Bramford – Pelham & Bramford  
 – Braitree – Bulls Lodge

ORIGINATOR DRAWING NO.  
 AAA\_BTT\_DormouseFR\_Fig7\_8\_1a\_Rev01

NG DRAWING No. BT-JAC-020631-500-0036	SHEET NO. 1	NO. OF SHEETS 3	ISSUE: A
--	----------------	--------------------	-------------

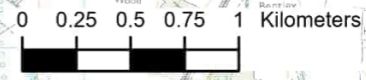



Reproduced from Ordnance Survey maps by permission of the Ordnance Survey on behalf of the Controller of Her Majesty's Stationery Office.  
 © Crown copyright Ordnance Survey, Licence no. 0100052046.

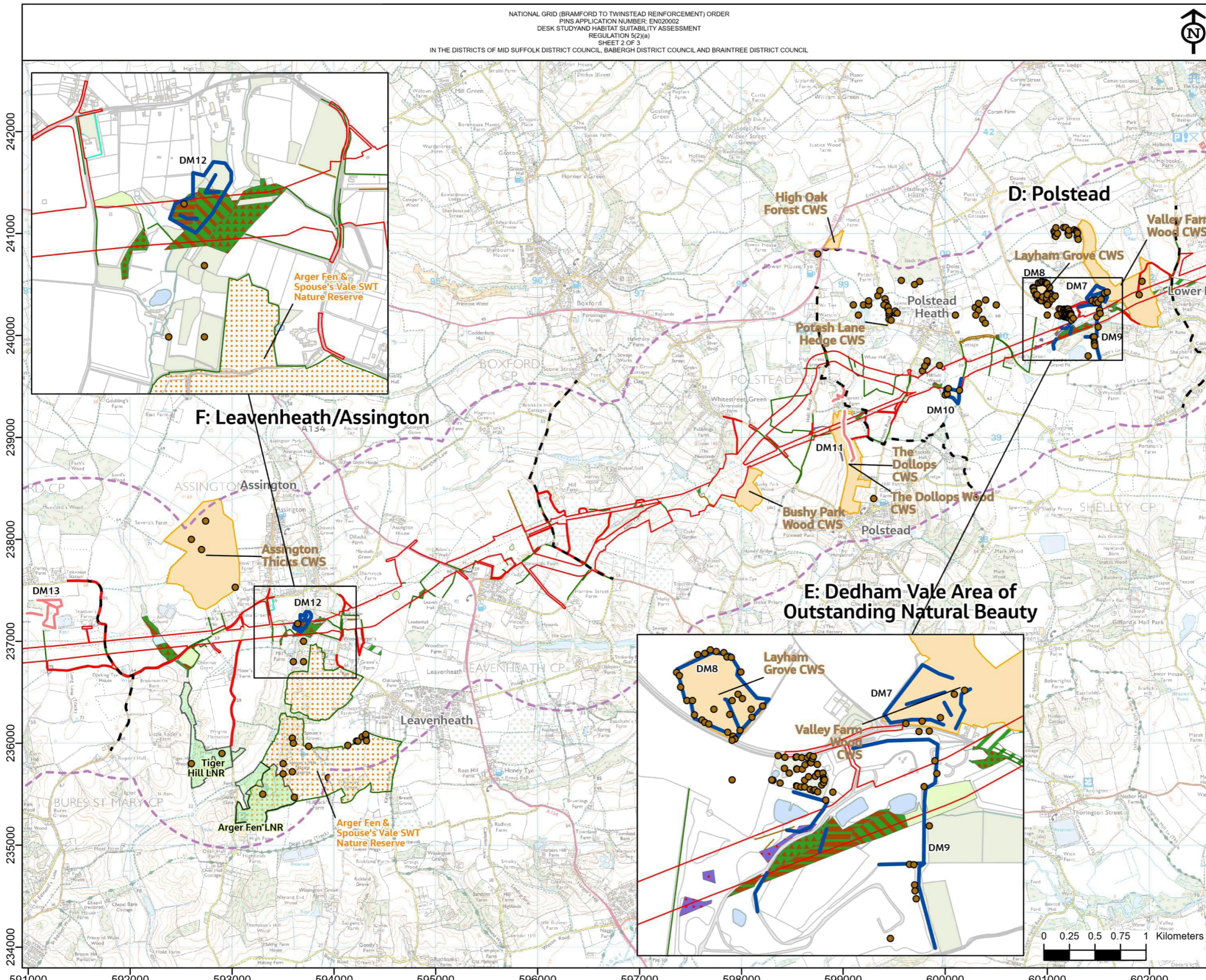

- Section boundaries
- ▭ Order Limits
- ▭ Study area (1km)
- 2022 desk study
- Hazel dormouse records
- 2012 field survey
- Dormouse likely absence
- Dormouse presence
- DM1 Field survey site reference
- ▭ Designated sites with dormouse presence cited
- ▭ Local Nature Reserve (LNR)
- ▭ County Wildlife Site (CWS)
- ▭ Suffolk Wildlife Trust (SWT) Nature Reserves
- Habitat suitable to support dormouse
- h2a - hedgerow (priority habitat)
- h2b - other hedgerows
- w1g6 - line of trees
- h3h - Mixed scrub
- w1 - broadleaved, mixed and yew woodland
- w1d - wet woodland
- w1f - lowland mixed deciduous woodland
- w1g - other woodland, broadleaved
- w1g6 - line of trees
- w1g7 - Other broadleaved woodland types
- w1d5 - Alder woodland on floodplains (H91E0)
- w1f7 - Other Lowland mixed deciduous woodland
- w1h5 - Other woodland; mixed; mainly broadleaved

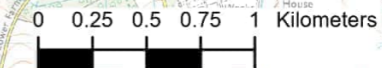
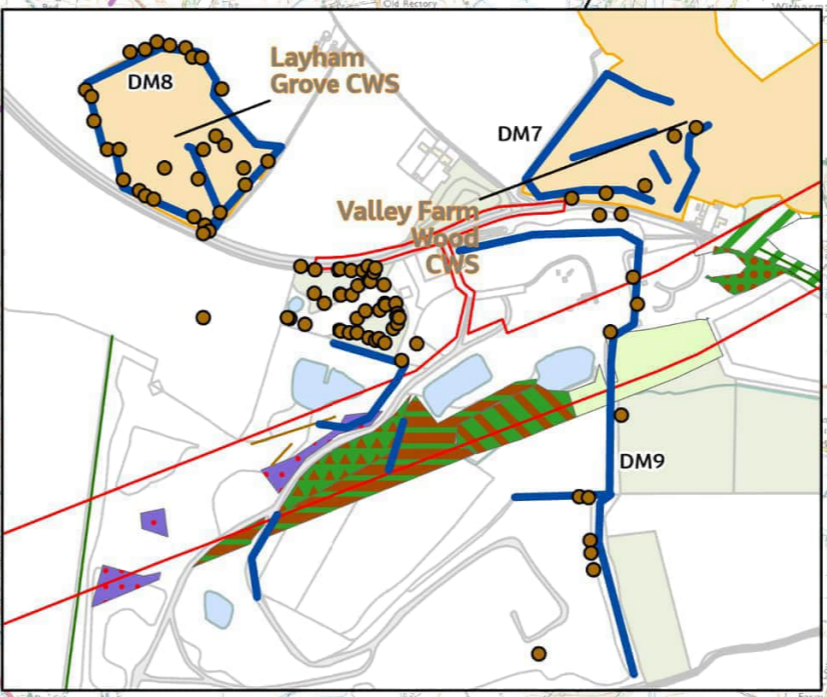

NG Investment No. ETX/01142

A	03/2023	Draft for issue	PM	LG	CW
ISSUE	DATE	REMARKS	DRWN	CHKD	APPD

PROJECT: Bramford to Twinstead Reinforcement

**nationalgrid**

TITLE: Figure 7.8.1  
 Desk Study and Habitat Suitability Assessment

CIRCUIT / SITE: Bramford – Pelham & Bramford – Braintree – Bulls Lodge GIS

ORIGINATOR DRAWING NO. AAA\_BTT\_DormouseFR\_Fig7\_8\_1b\_Rev01 A3

NG DRAWING No. BT-JAC-020631-500-0036	SHEET NO. 2	NO. OF SHEETS 3	ISSUE: A
---------------------------------------	-------------	-----------------	----------



Reproduced from Ordnance Survey maps by permission of the Ordnance Survey on behalf of the Controller of Her Majesty's Stationery Office.  
 © Crown copyright Ordnance Survey, Licence no. 0100052046.

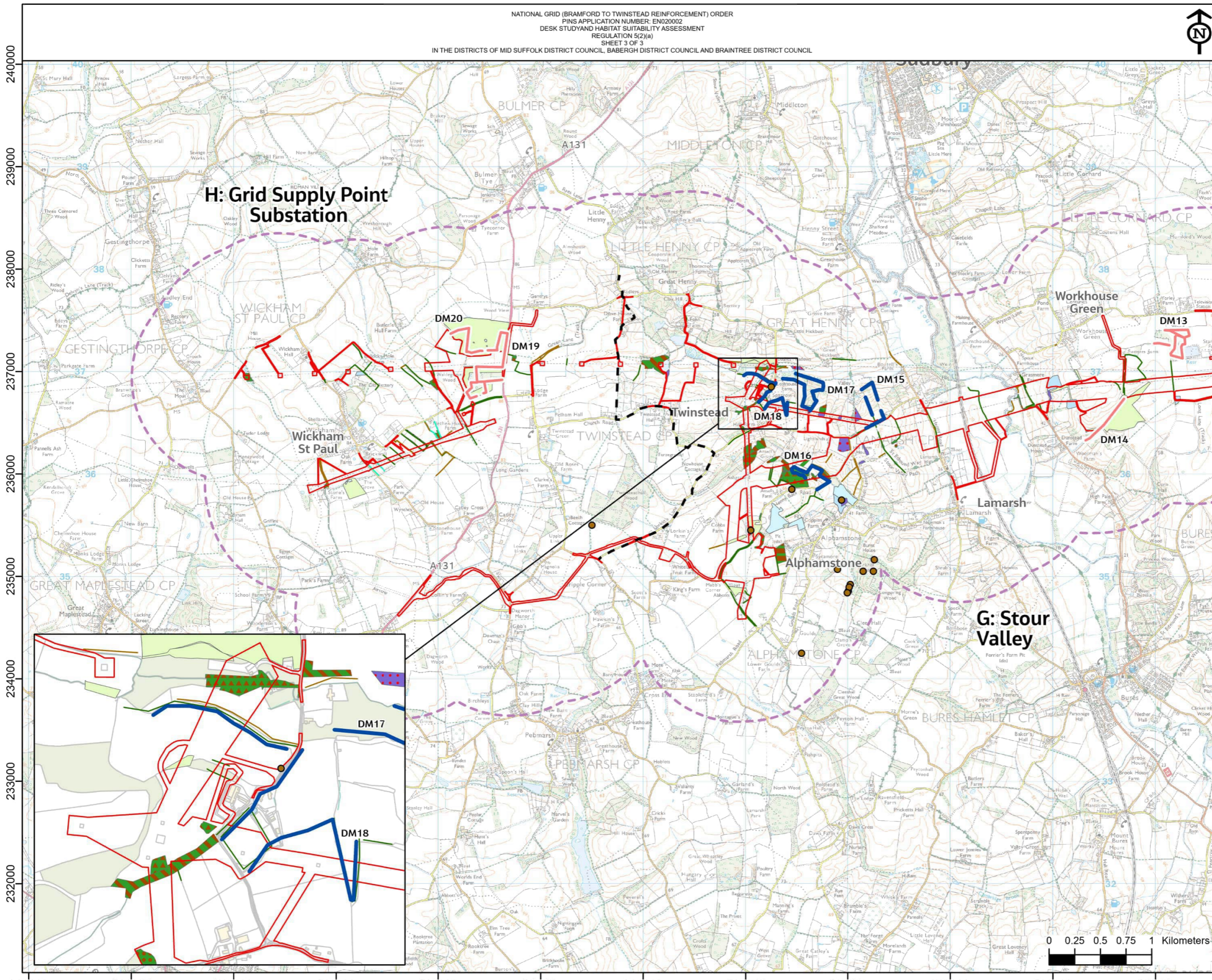

- Section boundaries
- ▭ Order Limits
- ▭ Study area (1km)
- 2022 desk study
- Hazel dormouse records
- 2012 field survey
- Dormouse likely absence
- Dormouse presence
- DM1 Field survey site reference
- Designated sites with dormouse presence cited
- Local Nature Reserve (LNR)
- County Wildlife Site (CWS)
- Suffolk Wildlife Trust (SWT) Nature Reserves
- Habitat suitable to support dormouse
- h2a - hedgerow (priority habitat)
- h2b - other hedgerows
- w1g6 - line of trees
- h3h - Mixed scrub
- w1 - broadleaved, mixed and yew woodland
- w1d - wet woodland
- w1f - lowland mixed deciduous woodland
- w1g - other woodland, broadleaved
- w1g6 - line of trees
- w1g7 - Other broadleaved woodland types
- w1d5 - Alder woodland on floodplains (H91E0)
- w1f7 - Other Lowland mixed deciduous woodland
- w1h5 - Other woodland; mixed; mainly broadleaved



NG Investment No. ETX/01142

A	03/2023	Draft for issue	PM	LG	CW
ISSUE	DATE	REMARKS	DRWN	CHKD	APPD

PROJECT: Bramford to Twinstead Reinforcement

**nationalgrid**

TITLE: Figure 7.8.1  
 Desk Study  
 and Habitat Suitability Assessment

CIRCUIT / SITE :  
 Bramford – Pelham & Bramford  
 – Braitree – Bulls Lodge

ORIGINATOR DRAWING NO.  
 AAA\_BTT\_DormouseFR\_Fig7\_8\_1c\_Rev01

NG DRAWING No.  
 BT-JAC-020631-500-0036

SHEET NO.  
 3

NO. OF SHEETS  
 3

ISSUE:  
 A

SCALE: 1:35000



Contains OS data © Crown Copyright and database right 2020

Legend

- Section Boundaries
- Order Limits
- Local authority districts
- Existing Bramford Substation

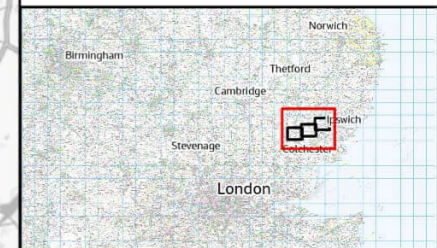
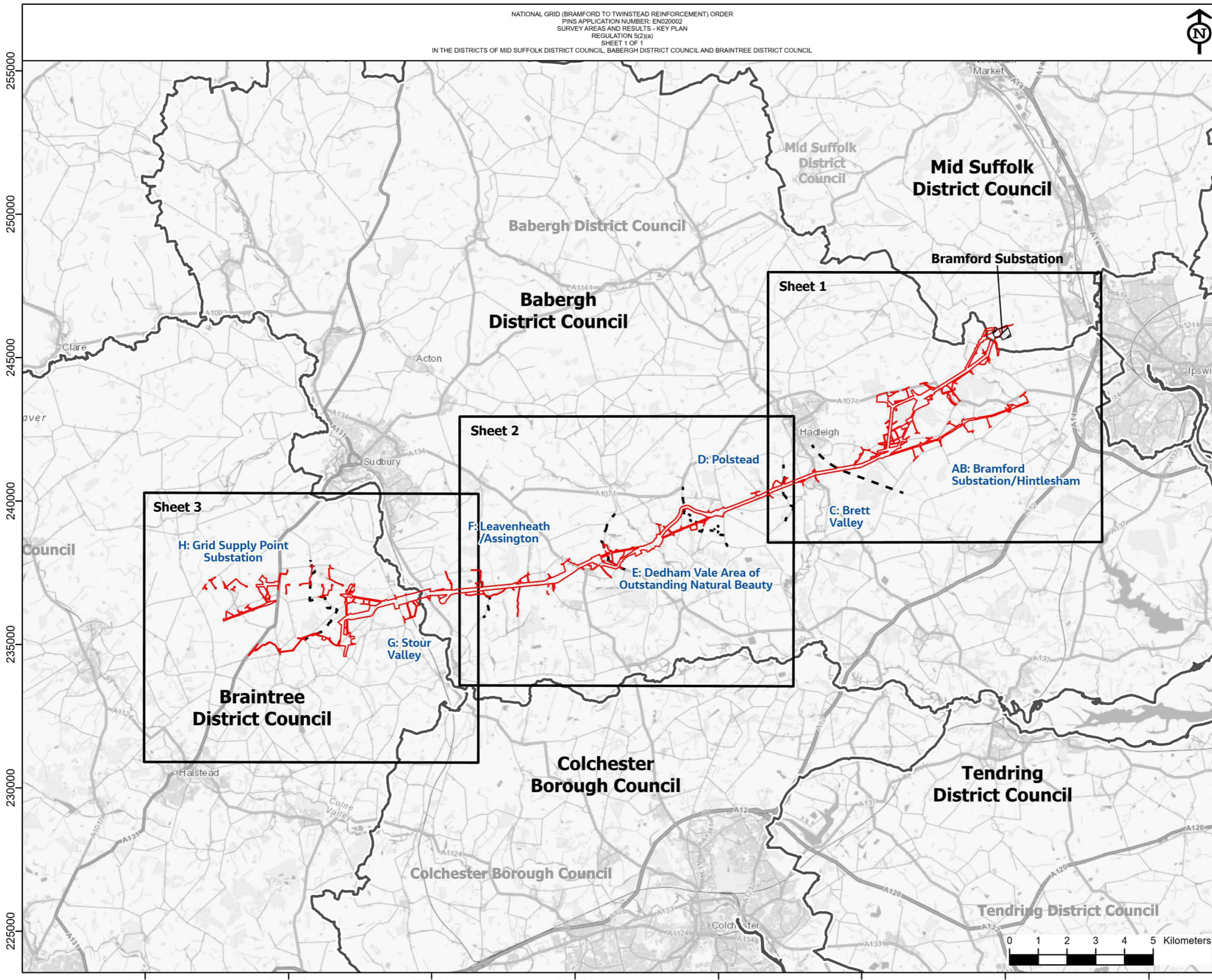

NG Investment No. ETX/01142

A	03/2023	Draft for issue	PM	LG	CW
ISSUE	DATE	REMARKS	DRWN	CHKD	APPD

PROJECT: Bramford to Twinstead Reinforcement



TITLE: Figure 7.8.2  
 Survey Areas and Results - Key Plan

CIRCUIT / SITE :  
 Bramford – Pelham & Bramford – Braintree – Bulls Lodge

ORIGINATOR DRAWING NO.  
 AAA\_BTT\_DormouseFR\_Fig7\_8\_2\_KeyPlan\_Rev01

NG DRAWING No. BT-JAC-020631-500-0037	SHEET NO. 1	NO. OF SHEETS 1	ISSUE: A
--	----------------	--------------------	-------------

SCALE: 1:125000





Reproduced from ordnance survey maps by permission of the  
 Ordnance Survey on behalf of the controller of her majesty's  
 stationery office.  
 © Crown copyright Ordnance Survey, Licence no. 0100052046.

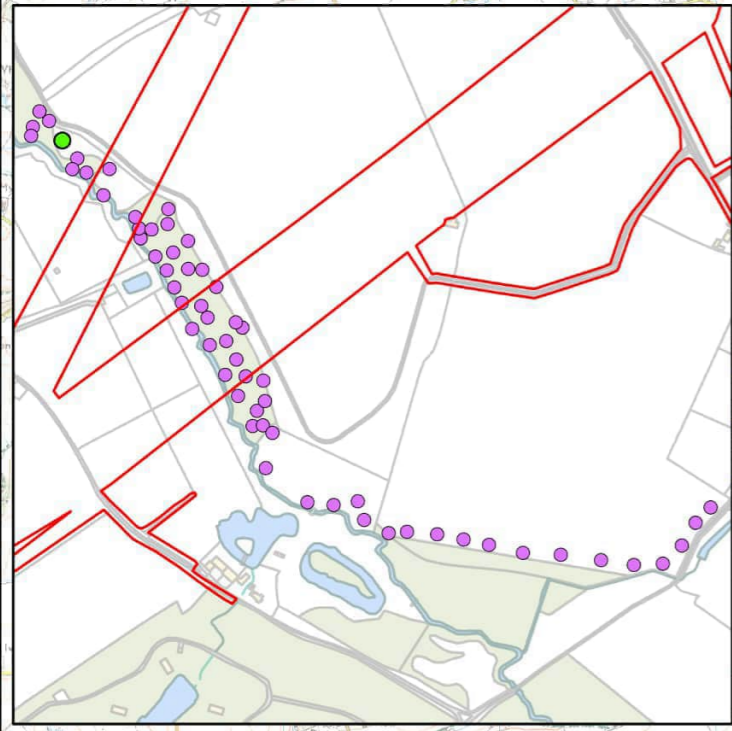
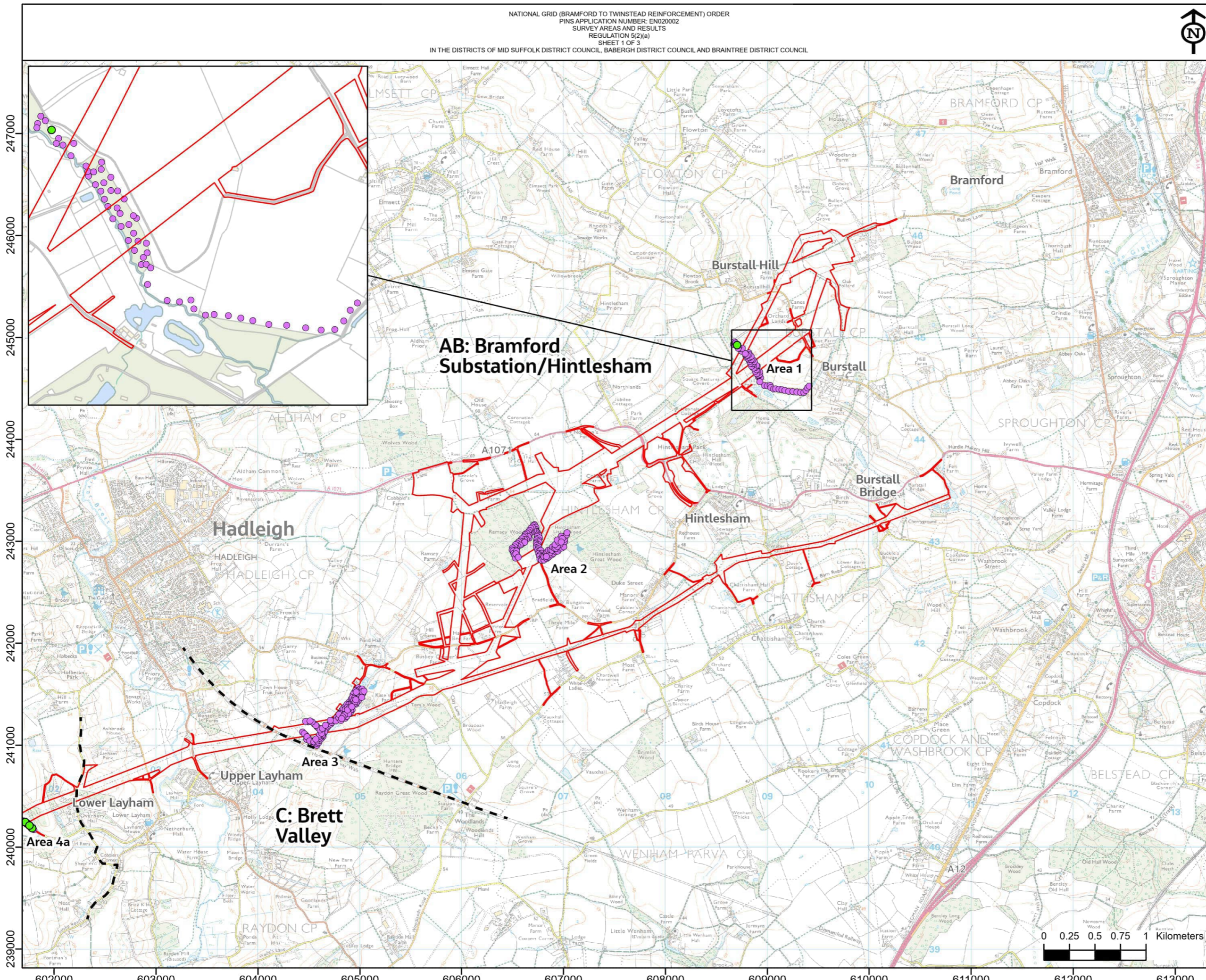

- Section boundaries
- Order Limits
- Dormouse present
- Dormouse tube location



NG Investment No. ETX/01142

A	03/2023	Draft for issue	PM	LG	CW
ISSUE	DATE	REMARKS	DRWN	CHKD	APPD

PROJECT: Bramford to Twinstead Reinforcement

**nationalgrid**

TITLE: Figure 7.8.2  
 Survey Areas and Results

CIRCUIT / SITE : Bramford – Pelham & Bramford – Braintree – Bulls Lodge	GIS
ORIGINATOR DRAWING NO. AAA_BTT_DormouseFR_Fig_7.8.2a_Rev01	A3
NG DRAWING No. BT-JAC-020631-500-0037	SHEET NO. 1
SCALE: 1:35000	NO. OF SHEETS 3
	ISSUE: A

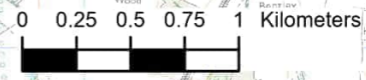



Reproduced from ordnance survey maps by permission of the ordnance survey on behalf of the controller of her majesty's stationery office.  
 © Crown copyright ordnance survey, Licence no. 0100052046.

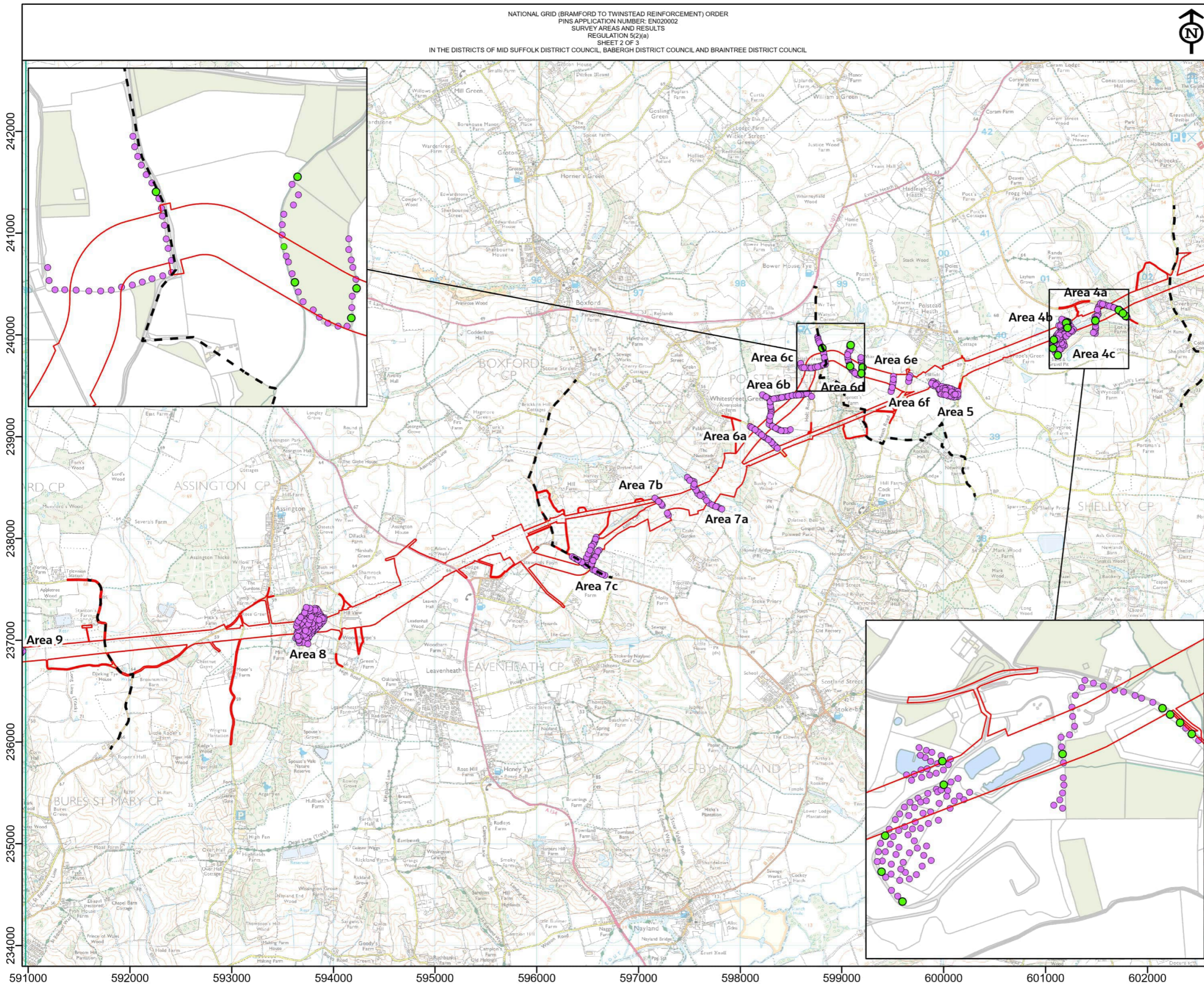

- Section boundaries
- Order Limits
- Dormouse present
- Dormouse tube location



NG Investment No. ETX/01142				
A	03/2023	Draft for issue	PM	LG
ISSUE DATE		REMARKS	DRWN	CHKD
PROJECT: Bramford to Twinstead Reinforcement				
<b>nationalgrid</b>				
TITLE: Figure 7.8.2 Survey Areas and Results				
CIRCUIT / SITE : Bramford – Pelham & Bramford – Braitree – Bulls Lodge				GIS
ORIGINATOR DRAWING NO. AAA_BTT_DormouseFR_Fig7_8_2b_Rev01				A3
NG DRAWING No. BT-JAC-020631-500-0037	SHEET NO. 2	NO. OF SHEETS 3	ISSUE: A	
SCALE: 1:35000				



Reproduced from ordnance survey maps by permission of the ordnance survey on behalf of the controller of her majesty's stationery office.  
 © Crown copyright ordnance survey, Licence no. 0100052046.

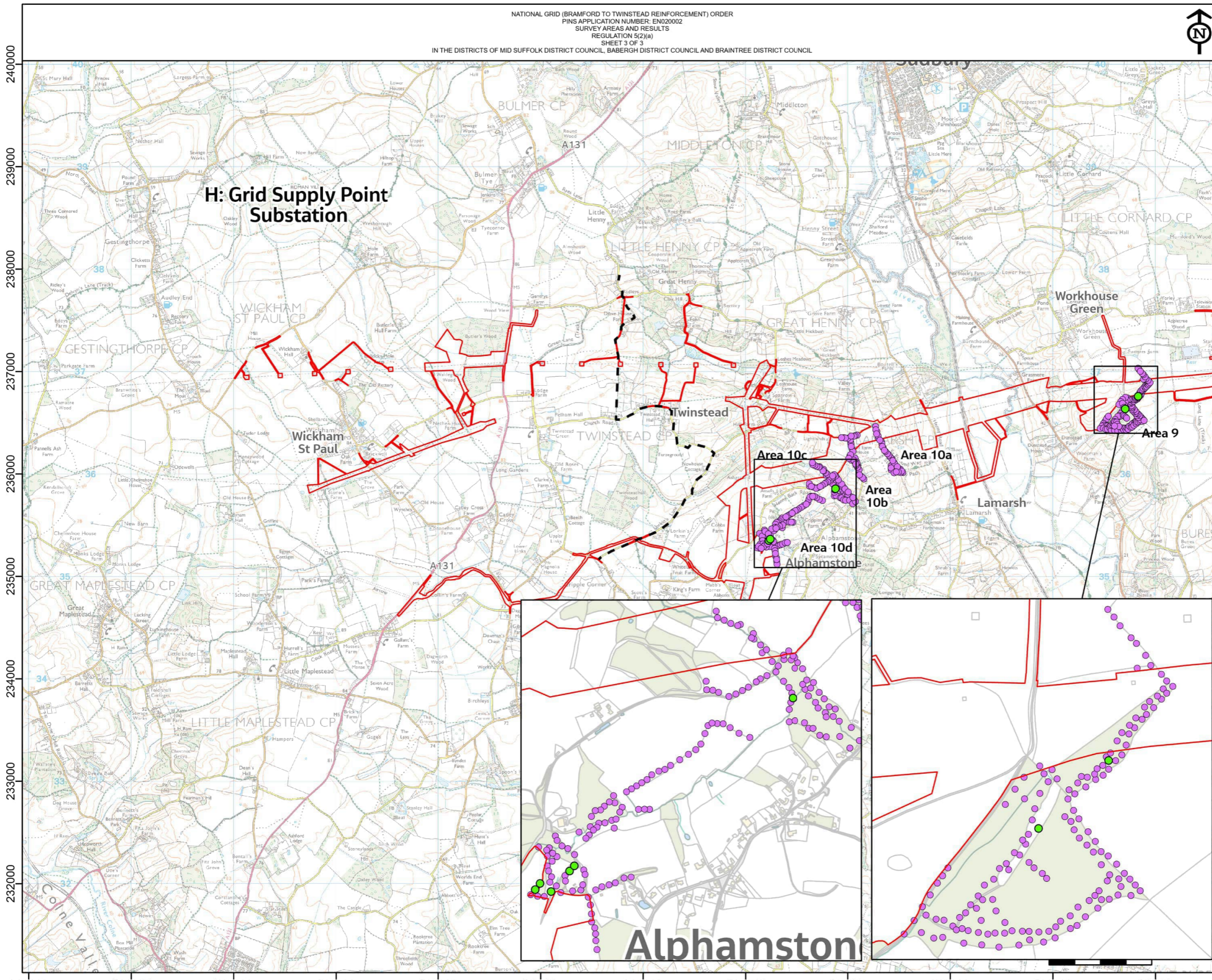

- Section boundaries
- Order Limits
- Dormouse present
- Dormouse tube location

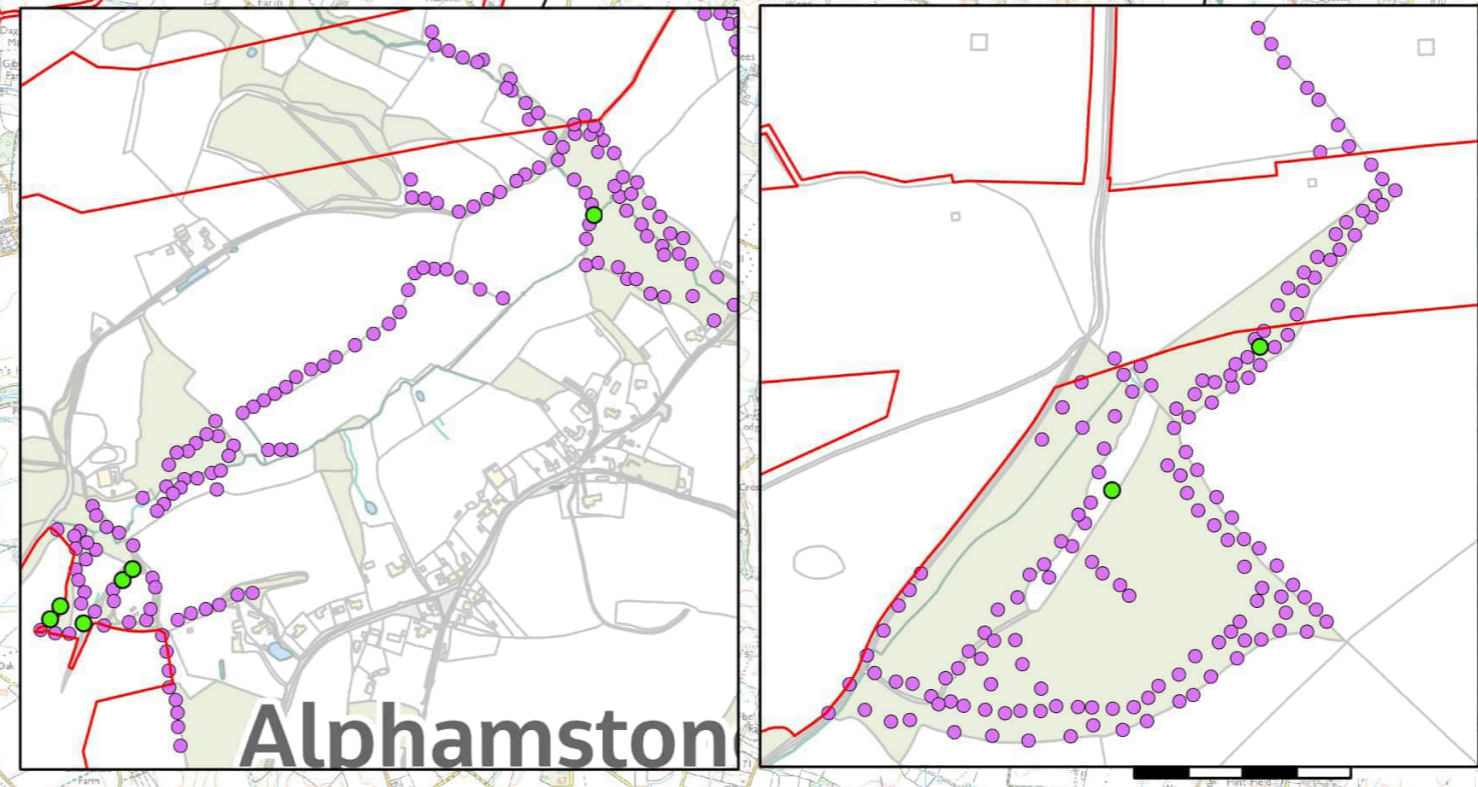

NG Investment No. ETX/01142					
A	03/2023	Draft for issue	PM	LG	CW
ISSUE DATE		REMARKS	DRWN	CHKD	APPD
PROJECT: Bramford to Twinstead Reinforcement					
<b>nationalgrid</b>					
TITLE: Figure 7.8.2 Survey Areas and Results					
CIRCUIT / SITE: Bramford – Pelham & Bramford – Braintree – Bulls Lodge				GIS	
ORIGINATOR DRAWING NO. AAA_BTT_DormouseFR_Fig7_8_2c_Rev01				A3	
NG DRAWING No. BT-JAC-020631-500-0037	SHEET NO. 3	NO. OF SHEETS 3	ISSUE: A		
SCALE: 1:35000					



Legend

- Section boundaries
- Order Limits
- Local authority districts
- Existing Bramford Substation

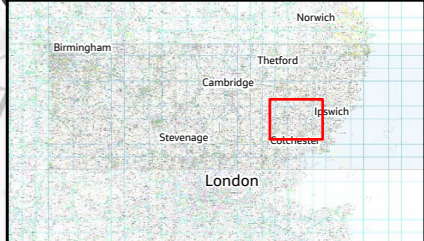
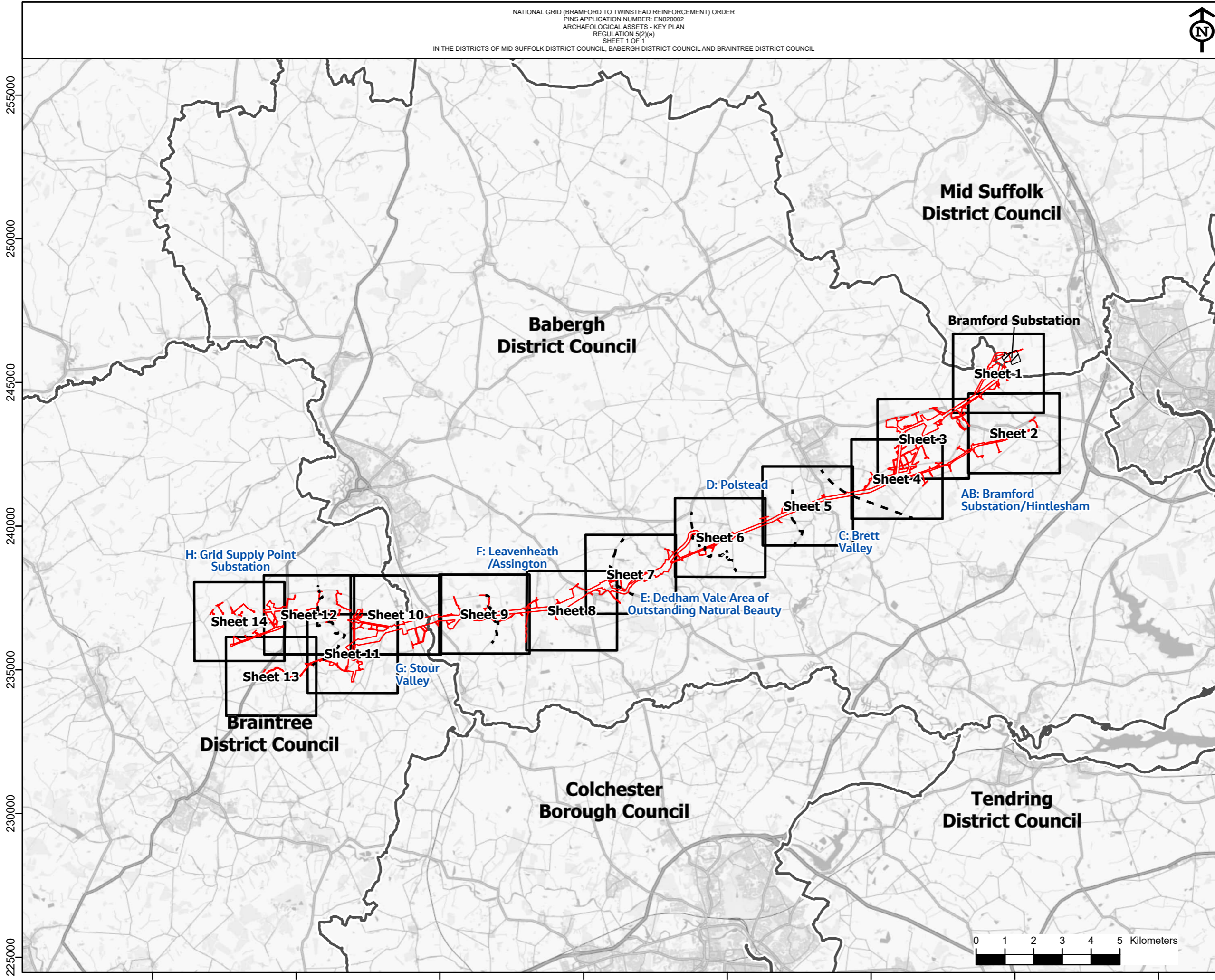

NG Investment No. ETX/01142

A	04/2023	Rev A for DCO Application	ML	JG	CW
ISSUE	DATE	REMARKS	DRWN	CHKD	APPD

PROJECT: **Bramford to Twinstead Reinforcement**



TITLE:  
**Figure 8.1 Archaeological Assets - Key Plan**

CIRCUIT / SITE :  
**Bramford – Pelham & Bramford – Braintree – Bulls Lodge** **GIS**

ORIGINATOR DRAWING NO.  
 AAA\_BTT\_Figure\_8\_1\_Rev0\_KeyPlan **A3**

NG DRAWING No. BT-JAC-020631-500-0063	SHEET NO. <b>1</b>	NO. OF SHEETS <b>1</b>	ISSUE: <b>A</b>
SCALE: 1:125000			

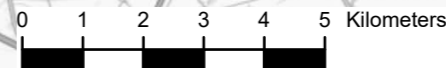



Reproduced from ordnance survey maps by permission of the  
 Ordnance Survey on behalf of the controller of her majesty's  
 stationery office.  
 © Crown copyright Ordnance Survey, Licence no. 0100052046.

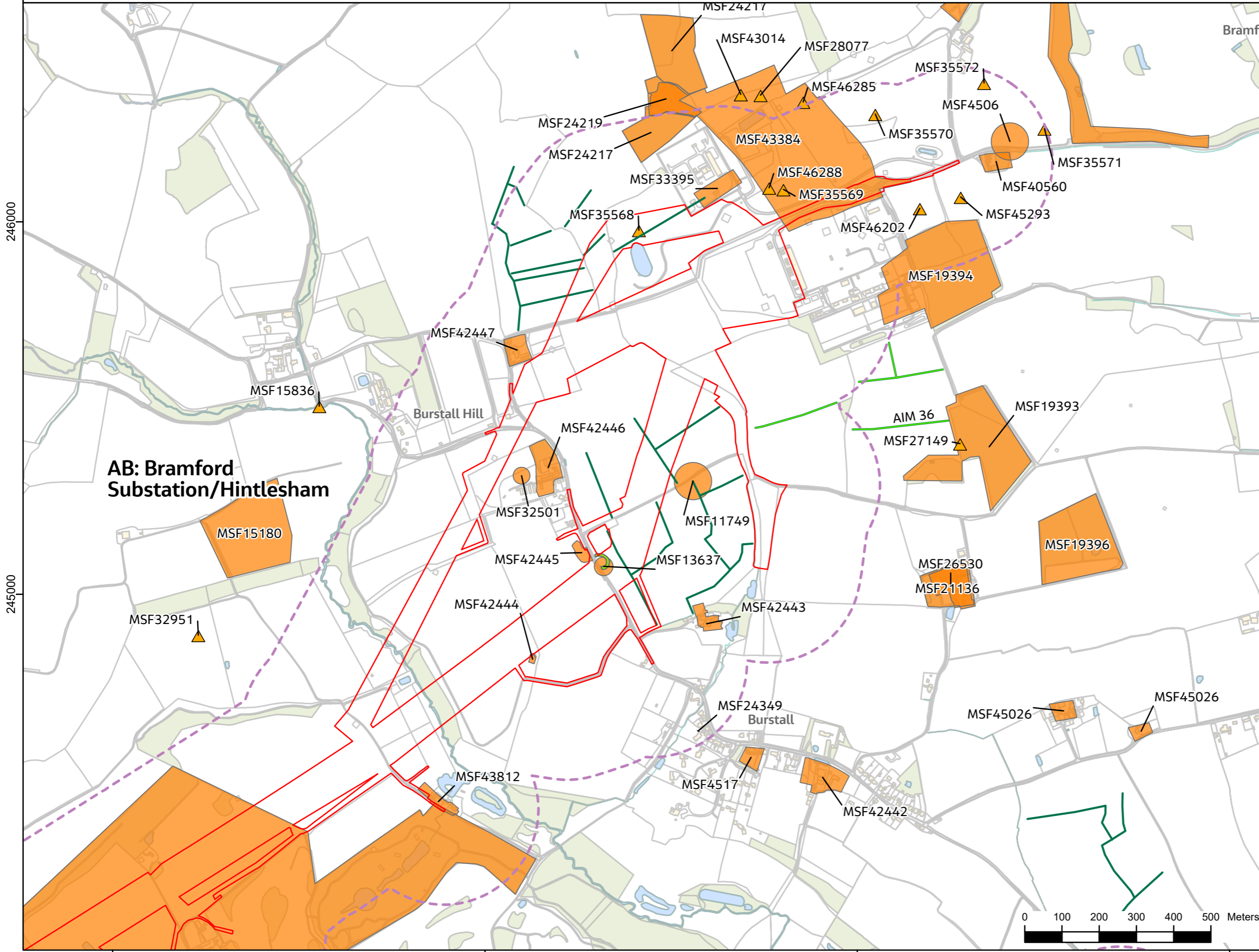

- Legend**
- - - Section boundaries
  - Order Limits
  - Study Area (250m)
  - Scheduled Monument
  - Cropmark (Non-designated archaeological asset)
    - from Historic Environment Record
    - from Aerial Investigation and Mapping (AIM)
  - Geophysical Survey
    - Non-designated heritage asset
  - Historic Environment Record (Essex)
    - Non-designated heritage asset
  - Historic Environment Record (Suffolk)
    - Non-designated heritage asset

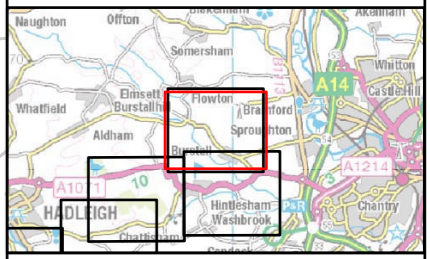

NG Investment No. ETX/01142

A	04/2023	Rev A for DCO Application	ML	JG	CW
ISSUE	DATE	REMARKS	DRWN	CHKD	APPD

PROJECT: **Bramford to Twinstead Reinforcement**



TITLE: **Figure 8.1 Archaeological Assets**

CIRCUIT / SITE: Bramford – Pelham & Bramford – Braintree – Bulls Lodge		GIS
ORIGINATOR DRAWING NO. AAA_BTT_Figure_8_1_Rev0		A3
NG DRAWING No. BT-JAC-020631-500-0063	SHEET NO. 1	NO. OF SHEETS 14
SCALE: 1:10000	ISSUE: <b>A</b>	

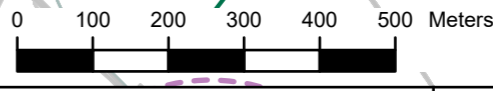

246000

245000

608000

609000

610000

611000



Reproduced from Ordnance Survey maps by permission of the Ordnance Survey on behalf of the Controller of Her Majesty's Stationery Office.  
 © Crown copyright Ordnance Survey, Licence no. 0100052046.

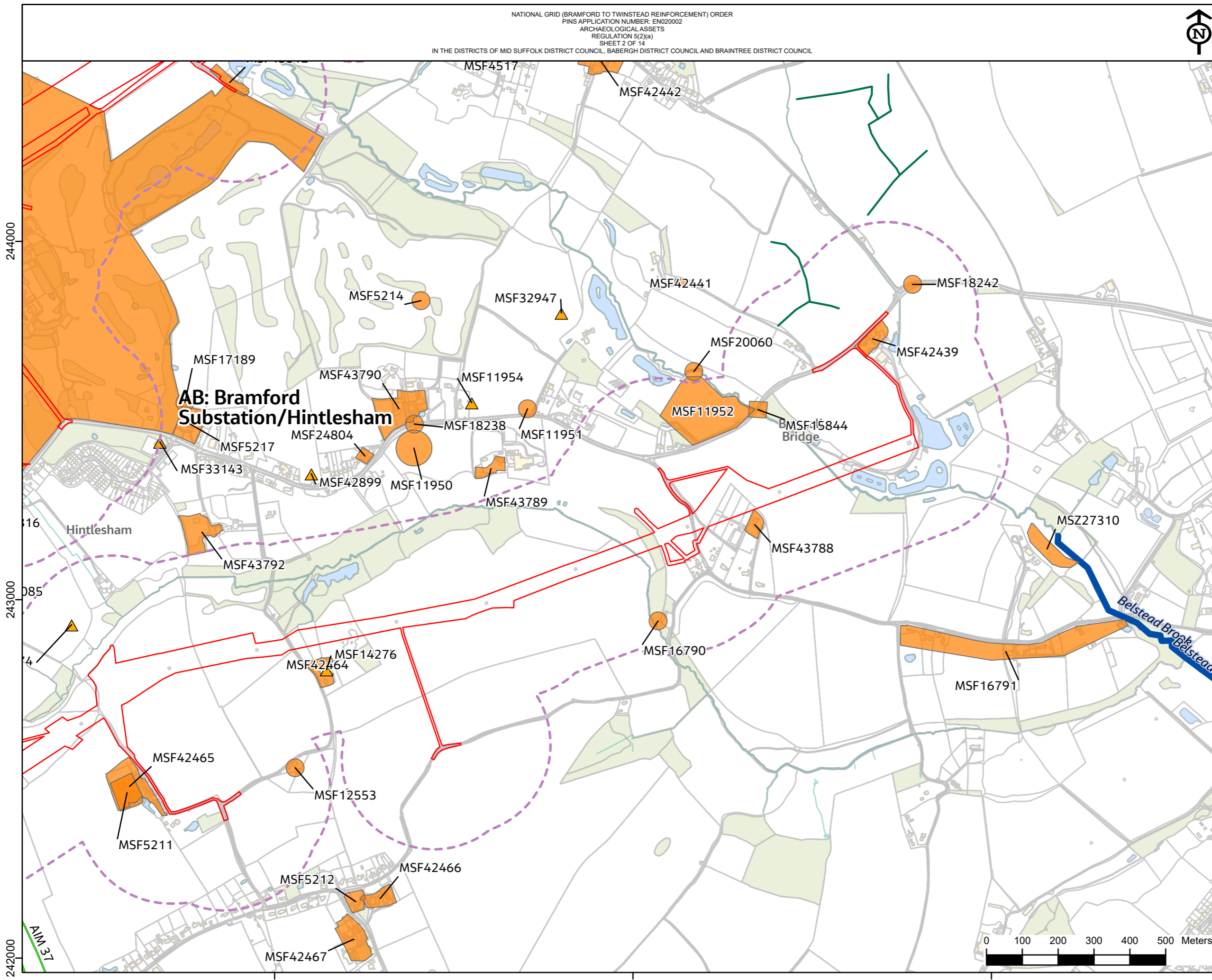

**Legend**

- Section boundaries
- Order Limits
- Study Area (250m)
- Scheduled Monument
- Cropmark (Non-designated archaeological asset)
  - from Historic Environment Record
  - from Aerial Investigation and Mapping (AIM)
- Geophysical Survey
  - Non-designated heritage asset
- Historic Environment Record (Essex)
  - Non-designated heritage asset
- Historic Environment Record (Suffolk)
  - Non-designated heritage asset

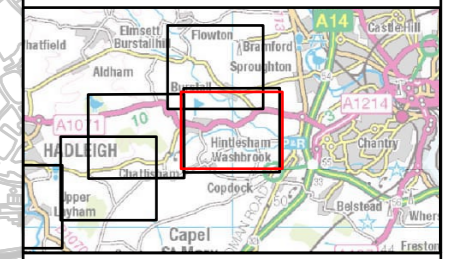

NG Investment No. ETX/01142

ISSUE	DATE	REMARKS	DRWN	CHKD	APPD
A	04/2023	Rev A for DCO Application	ML	JG	CW

PROJECT: **Bramford to Twinstead Reinforcement**



TITLE: **Figure 8.1 Archaeological Assets**

CIRCUIT / SITE : Bramford – Pelham & Bramford – Braintree – Bulls Lodge		GIS
ORIGINATOR DRAWING NO. AAA_BTT_Figure_8_1_Rev0		A3
NG DRAWING No. BT-JAC-020631-500-0063	SHEET NO. 2	NO. OF SHEETS 14
SCALE: 1:10000		ISSUE: A

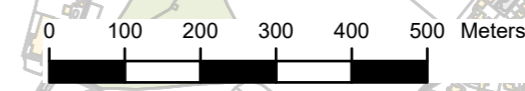



Reproduced from ordnance survey maps by permission of the  
 Ordnance Survey on behalf of the controller of her majesty's  
 stationery office.  
 © Crown copyright Ordnance Survey, Licence no. 0100052046.

244000

243000

242000

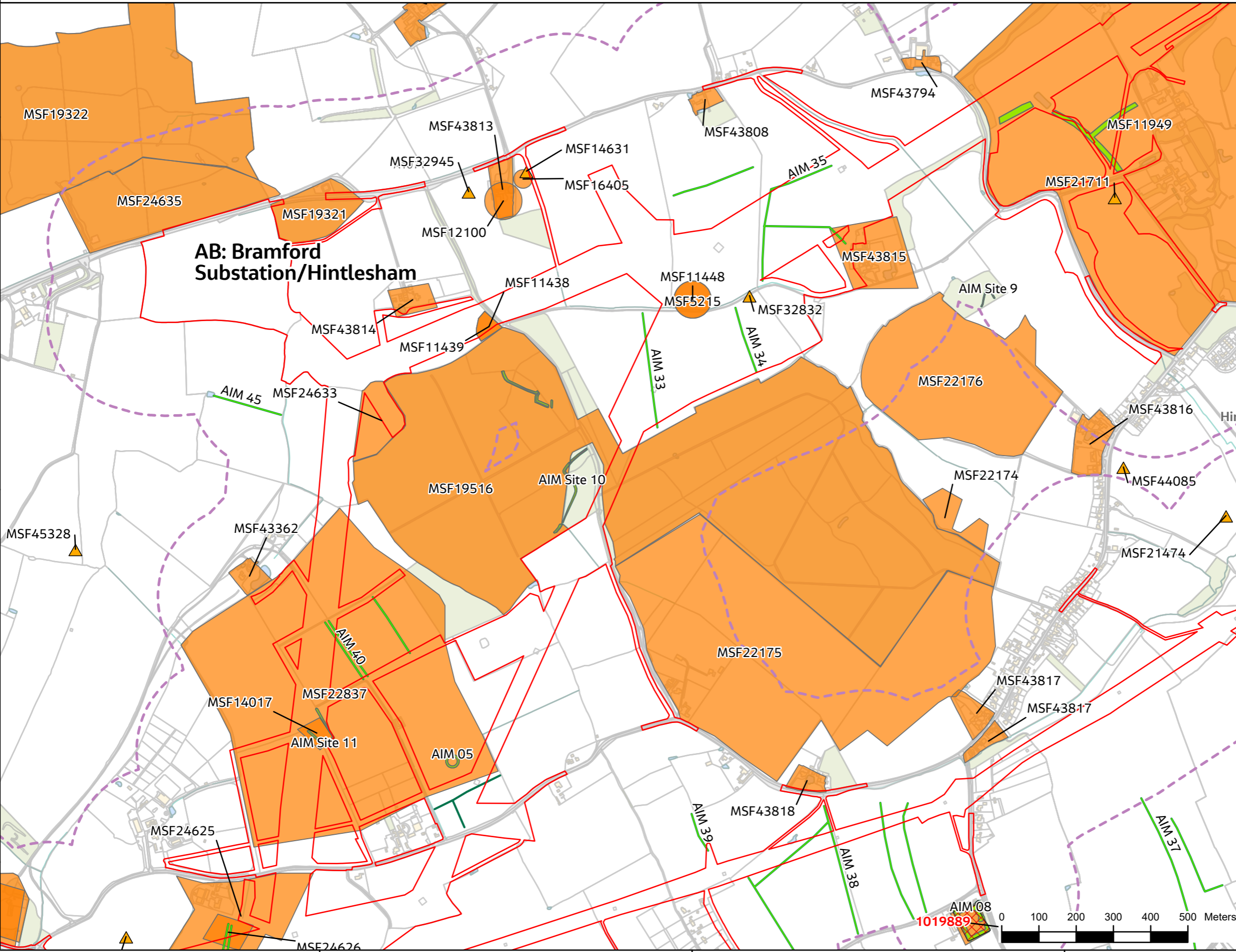

- Legend**
- - - Section boundaries
  - Order Limits
  - Study Area (250m)
  - Scheduled Monument
  - Cropmark (Non-designated archaeological asset)
    - from Historic Environment Record
    - from Aerial Investigation and Mapping (AIM)
  - Geophysical Survey
    - Non-designated heritage asset
  - Historic Environment Record (Essex)
    - Non-designated heritage asset
  - Historic Environment Record (Suffolk)
    - Non-designated heritage asset

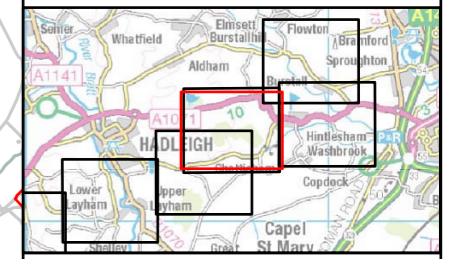

NG Investment No. ETX/01142

A	04/2023	Rev A for DCO Application	ML	JG	CW
ISSUE	DATE	REMARKS	DRWN	CHKD	APPD

PROJECT: **Bramford to Twinstead Reinforcement**

**nationalgrid**

TITLE: **Figure 8.1 Archaeological Assets**

CIRCUIT / SITE: **Bramford – Pelham & Bramford – Braintree – Bulls Lodge** GIS

ORIGINATOR DRAWING NO. **AAA\_BTT\_Figure\_8\_1\_Rev0** A3

NG DRAWING No. **BT-JAC-020631-500-0063** SHEET NO. **3** NO. OF SHEETS **14** ISSUE: **A**

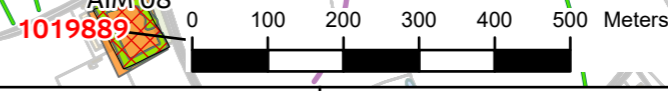

606000 607000 608000



Reproduced from Ordnance Survey maps by permission of the Ordnance Survey on behalf of the Controller of Her Majesty's Stationery Office.  
 © Crown copyright Ordnance Survey, Licence no. 0100052046.

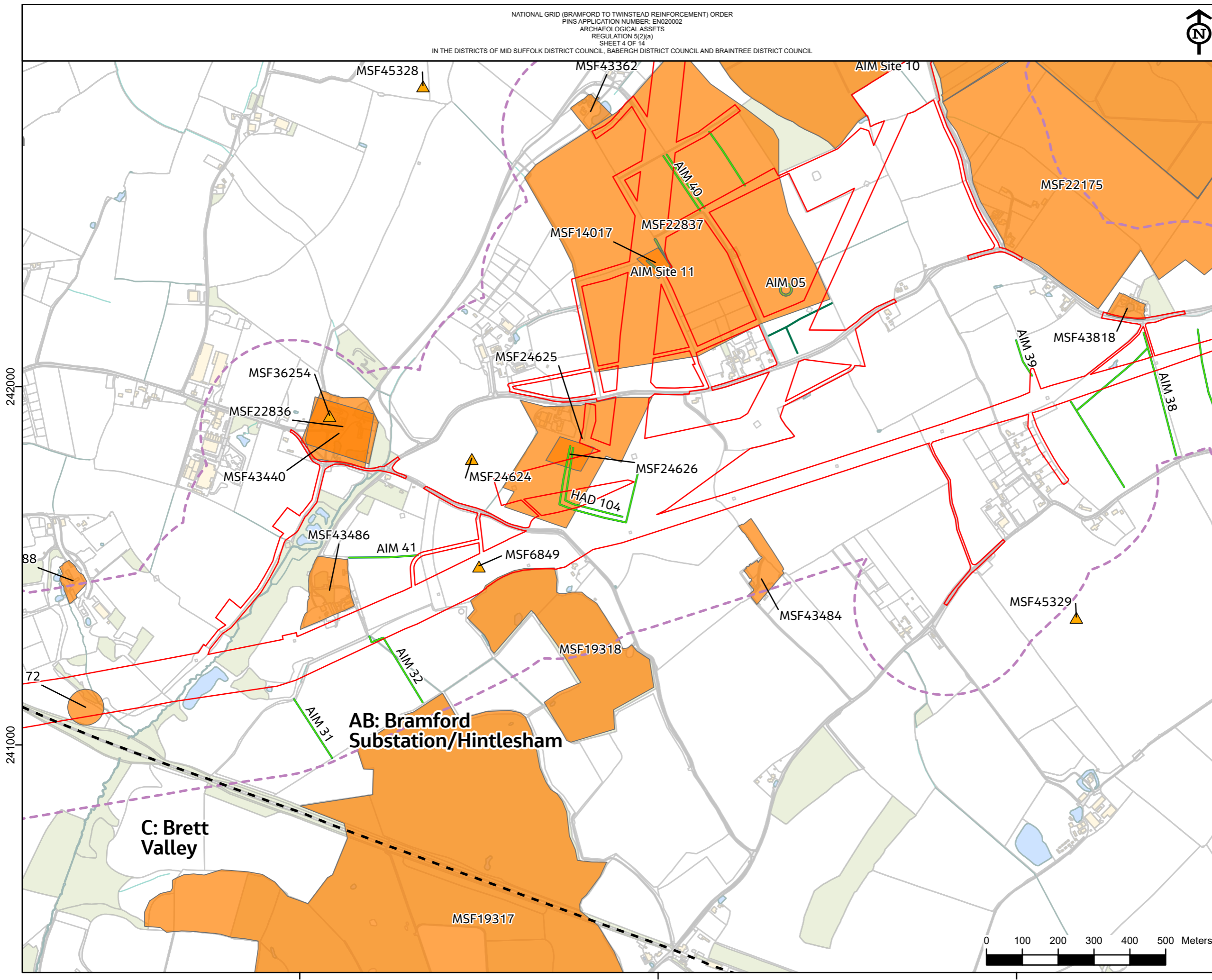

- Legend**
- - - Section boundaries
  - Order Limits
  - Study Area (250m)
  - Scheduled Monument
  - Cropmark (Non-designated archaeological asset)
    - from Historic Environment Record
    - from Aerial Investigation and Mapping (AIM)
  - Geophysical Survey
    - Non-designated heritage asset
  - Historic Environment Record (Essex)
    - Non-designated heritage asset
  - Historic Environment Record (Suffolk)
    - Non-designated heritage asset

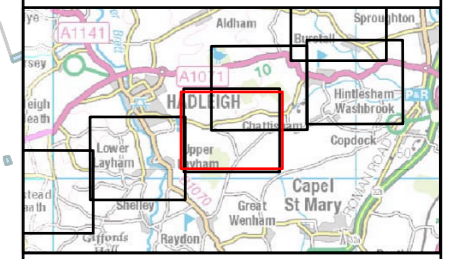

NG Investment No. ETX/01142

A	04/2023	Rev A for DCO Application	ML	JG	CW
ISSUE	DATE	REMARKS	DRWN	CHKD	APPD

PROJECT: Bramford to Twinstead Reinforcement



TITLE: Figure 8.1 Archaeological Assets

CIRCUIT / SITE: Bramford – Pelham & Bramford – Braintree – Bulls Lodge		GIS
ORIGINATOR DRAWING NO. AAA_BTT_Figure_8_1_Rev0		A3
NG DRAWING No. BT-JAC-020631-500-0063	SHEET NO. 4	NO. OF SHEETS 14
SCALE: 1:10000	ISSUE: A	

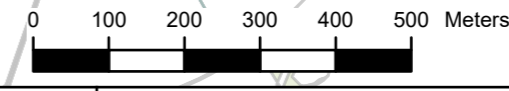

242000

88

72

241000

605000

606000

607000





Reproduced from Ordnance Survey maps by permission of the Ordnance Survey on behalf of the Controller of Her Majesty's Stationery Office.  
 © Crown copyright Ordnance Survey, Licence no. 0100052046.

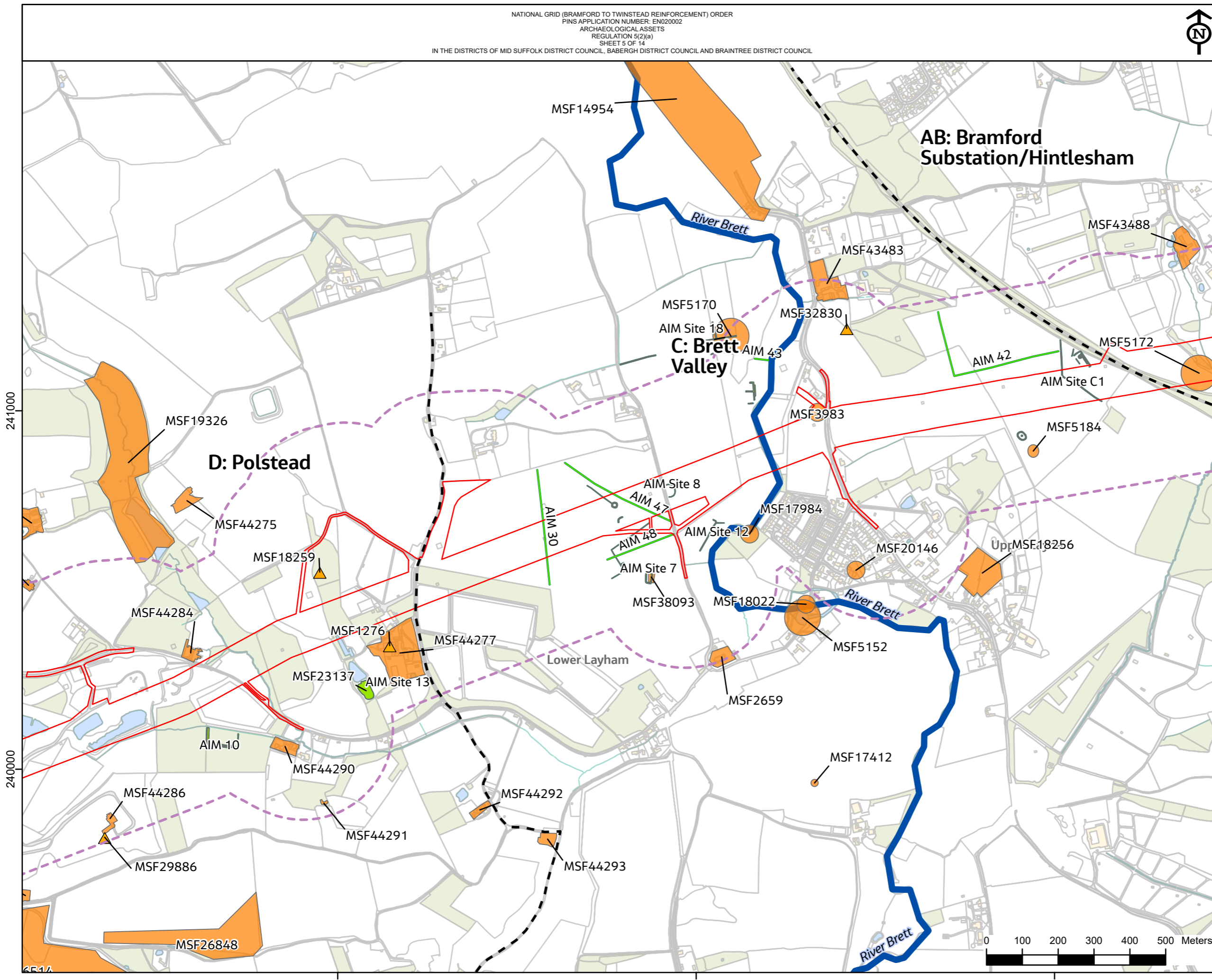

- Legend**
- - - Section boundaries
  - Order Limits
  - ▭ Study Area (250m)
  - ⊠ Scheduled Monument
  - Cropmark (Non-designated archaeological asset)
    - } from Historic Environment Record
    - } from Aerial Investigation and Mapping (AIM)
  - Geophysical Survey
    - Non-designated heritage asset
  - Historic Environment Record (Essex)
    - ▲ } Non-designated heritage asset
    - } Non-designated heritage asset
  - Historic Environment Record (Suffolk)
    - ▲ } Non-designated heritage asset
    - } Non-designated heritage asset

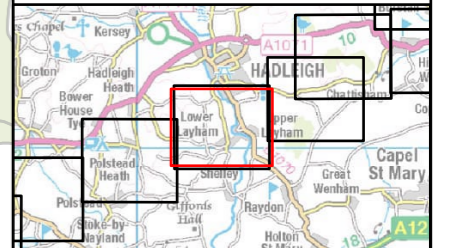

NG Investment No. ETX/01142

A	04/2023	Rev A for DCO Application	ML	JG	CW
ISSUE	DATE	REMARKS	DRWN	CHKD	APPD

PROJECT: **Bramford to Twinstead Reinforcement**

**nationalgrid**

TITLE: **Figure 8.1  
Archaeological Assets**

CIRCUIT / SITE: **Bramford – Pelham & Bramford – Braitree – Bulls Lodge** **GIS**

ORIGINATOR DRAWING NO. **AAA\_BTT\_Figure\_8\_1\_Rev0** **A3**

NG DRAWING No. **BT-JAC-020631-500-0063** SHEET NO. **5** NO. OF SHEETS **14** ISSUE: **A**

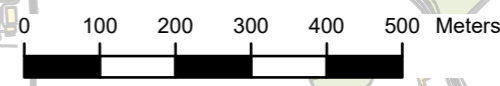





Reproduced from ordnance survey maps by permission of the  
 Ordnance Survey on behalf of the controller of her majesty's  
 stationery office.  
 © Crown copyright Ordnance Survey, Licence no. 0100052046.

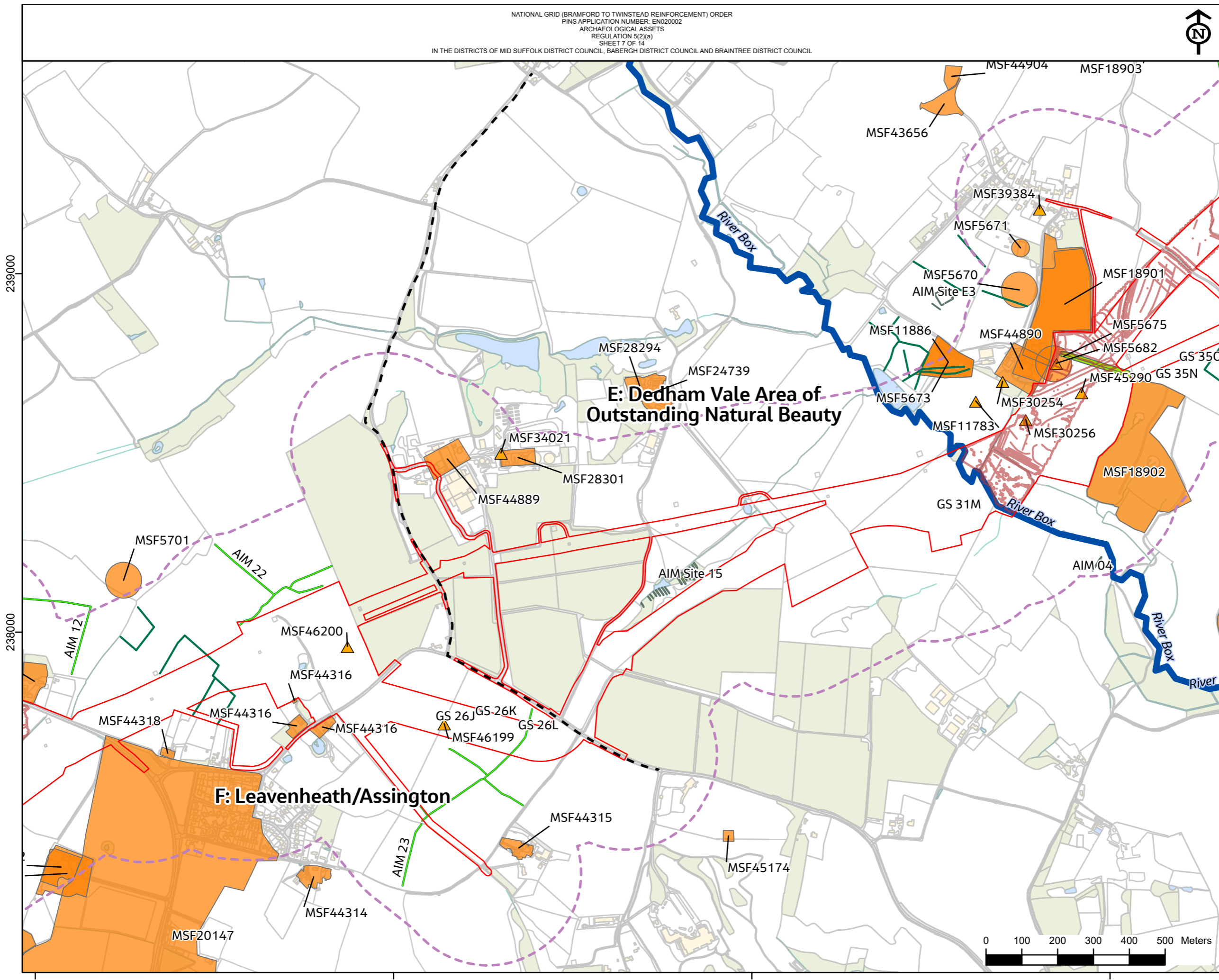

- Legend**
- - - Section boundaries
  - Order Limits
  - Study Area (250m)
  - Scheduled Monument
  - Cropmark (Non-designated archaeological asset)
  - from Historic Environment Record
  - from Aerial Investigation and Mapping (AIM)
  - Geophysical Survey
  - Non-designated heritage asset
  - Historic Environment Record (Essex)
  - Non-designated heritage asset
  - Historic Environment Record (Suffolk)
  - Non-designated heritage asset

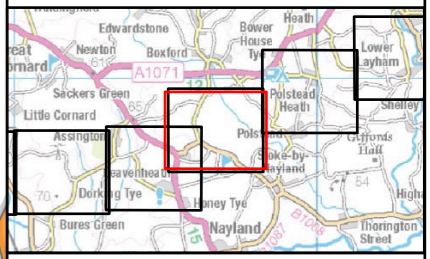

NG Investment No. ETX/01142

A	04/2023	Rev A for DCO Application	ML	JG	CW
ISSUE	DATE	REMARKS	DRWN	CHKD	APPD

PROJECT: Bramford to Twinstead Reinforcement



TITLE: Figure 8.1  
 Archaeological Assets

CIRCUIT / SITE: Bramford – Pelham & Bramford – Braintree – Bulls Lodge GIS

ORIGINATOR DRAWING NO. AAA\_BTT\_Figure\_8\_1\_Rev0 A3

NG DRAWING No. BT-JAC-020631-500-0063	SHEET NO. 7	NO. OF SHEETS 14	ISSUE: A
SCALE: 1:10000			

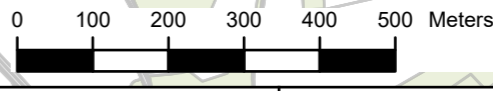

239000

238000

595000

596000

597000

598000



Reproduced from ordnance survey maps by permission of the  
 Ordnance Survey on behalf of the controller of her majesty's  
 stationery office.  
 © Crown copyright Ordnance Survey, Licence no. 0100052046.

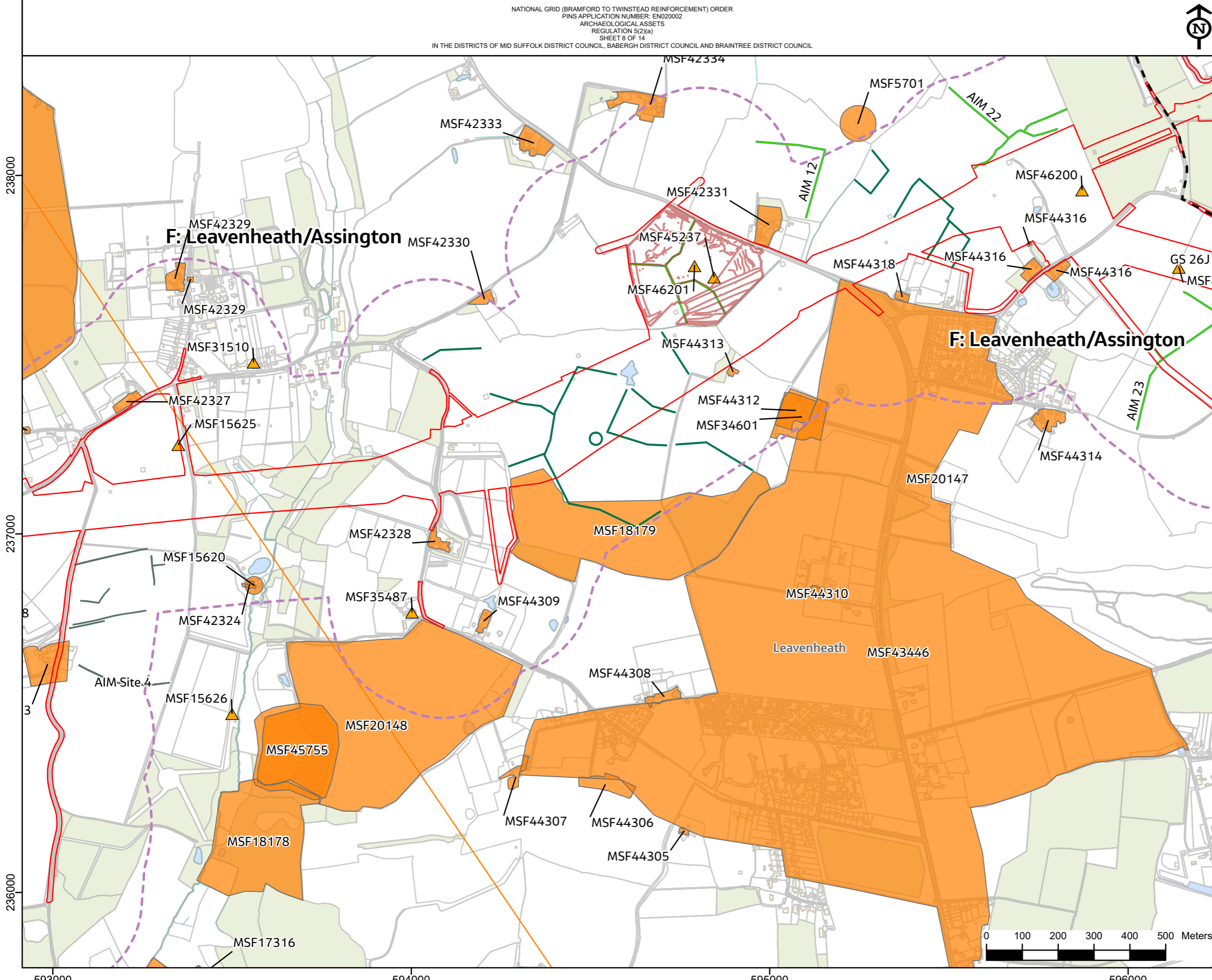

- Legend**
- - - Section boundaries
  - Order Limits
  - Study Area (250m)
  - Scheduled Monument
  - Cropmark (Non-designated archaeological asset)
    - from Historic Environment Record
    - from Aerial Investigation and Mapping (AIM)
  - Geophysical Survey
    - Non-designated heritage asset
  - Historic Environment Record (Essex)
    - Non-designated heritage asset
  - Historic Environment Record (Suffolk)
    - Non-designated heritage asset

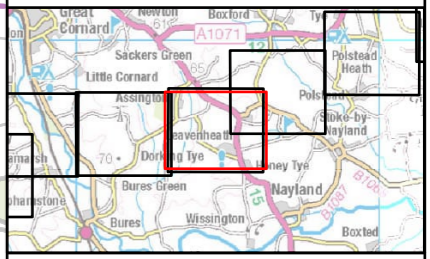

NG Investment No. ETX/01142

A	04/2023	Rev A for DCO Application	ML	JG	CW
ISSUE	DATE	REMARKS	DRWN	CHKD	APPD

PROJECT: **Bramford to Twinstead Reinforcement**

**nationalgrid**

TITLE: **Figure 8.1 Archaeological Assets**

CIRCUIT / SITE: **Bramford – Pelham & Bramford – Braintree – Bulls Lodge** **GIS**

ORIGINATOR DRAWING NO. **AAA\_BTT\_Figure\_8\_1\_Rev0** **A3**

NG DRAWING No. **BT-JAC-020631-500-0063** SHEET NO. **8** NO. OF SHEETS **14** ISSUE: **A**

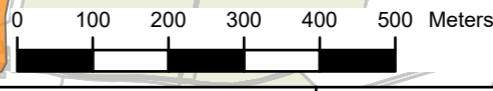

238000  
237000  
236000

593000 594000 595000 596000







Reproduced from ordnance survey maps by permission of the  
 Ordnance Survey on behalf of the controller of her majesty's  
 stationery office.  
 © Crown copyright Ordnance Survey, Licence no. 0100052046.

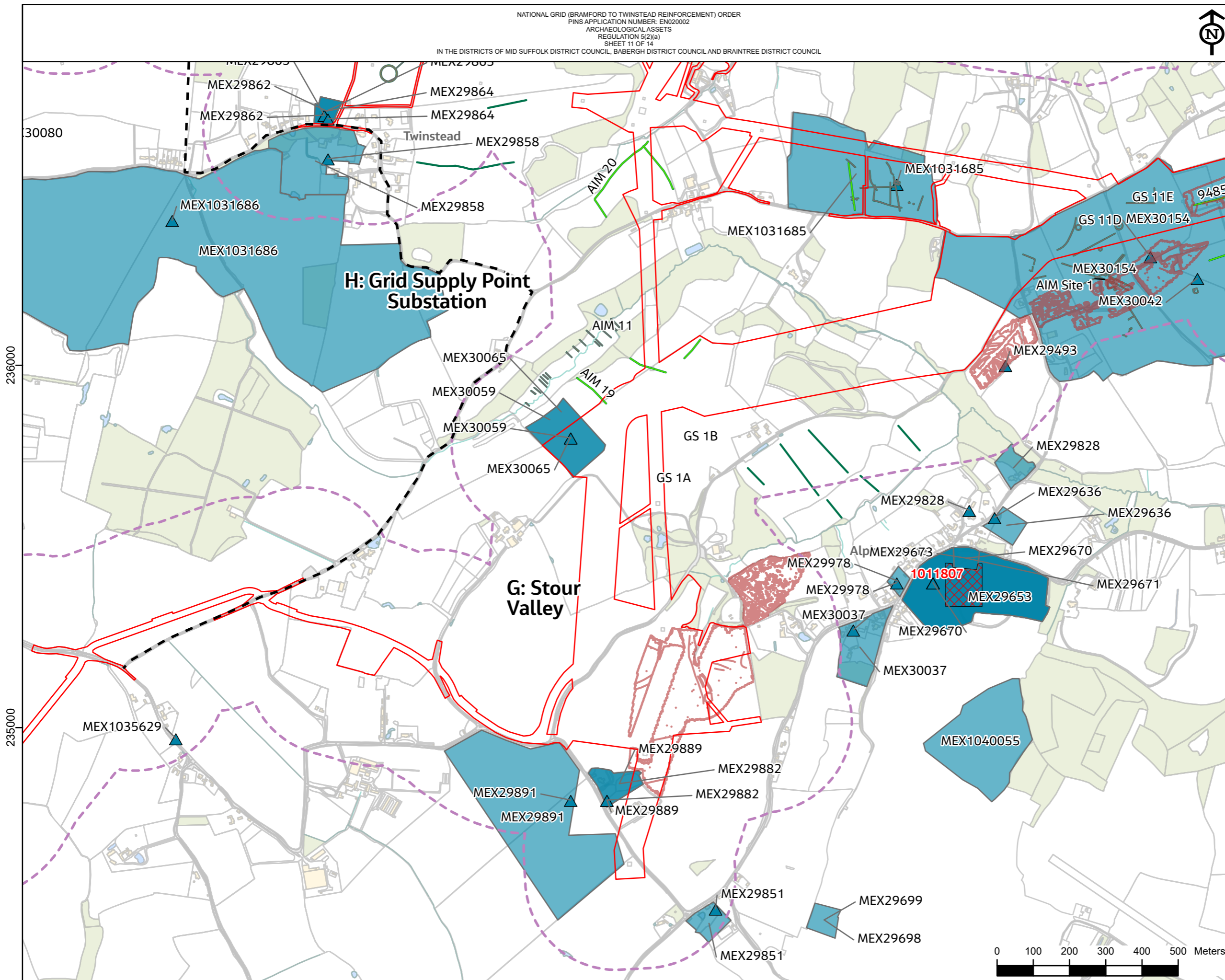

- Legend**
- - - Section boundaries
  - Order Limits
  - Study Area (250m)
  - Scheduled Monument
  - Cropmark (Non-designated archaeological asset)
  - from Historic Environment Record
  - from Aerial Investigation and Mapping (AIM)
  - Geophysical Survey
  - Non-designated heritage asset
  - Historic Environment Record (Essex)
  - Non-designated heritage asset
  - Historic Environment Record (Suffolk)
  - Non-designated heritage asset

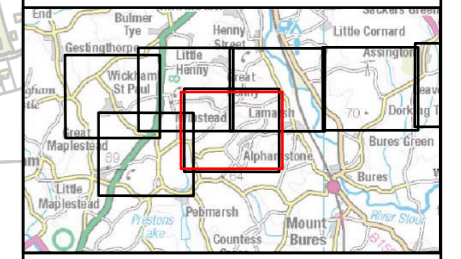

NG Investment No. ETX/01142

A	04/2023	Rev A for DCO Application	ML	JG	CW
ISSUE	DATE	REMARKS	DRWN	CHKD	APPD

PROJECT: **Bramford to Twinstead Reinforcement**

**nationalgrid**

TITLE: **Figure 8.1 Archaeological Assets**

CIRCUIT / SITE : Bramford – Pelham & Bramford – Braintree – Bulls Lodge		GIS
ORIGINATOR DRAWING NO. AAA_BTT_Figure_8_1_Rev0		A3
NG DRAWING No. BT-JAC-020631-500-0063	SHEET NO. 11	NO. OF SHEETS 14
SCALE: 1:10000	ISSUE: A	

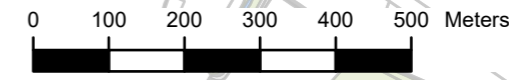







Reproduced from Ordnance Survey maps by permission of the Ordnance Survey on behalf of the Controller of Her Majesty's Stationery Office.  
 © Crown copyright Ordnance Survey, Licence no. 0100052046.

236000

235000

234000

583000

584000

585000

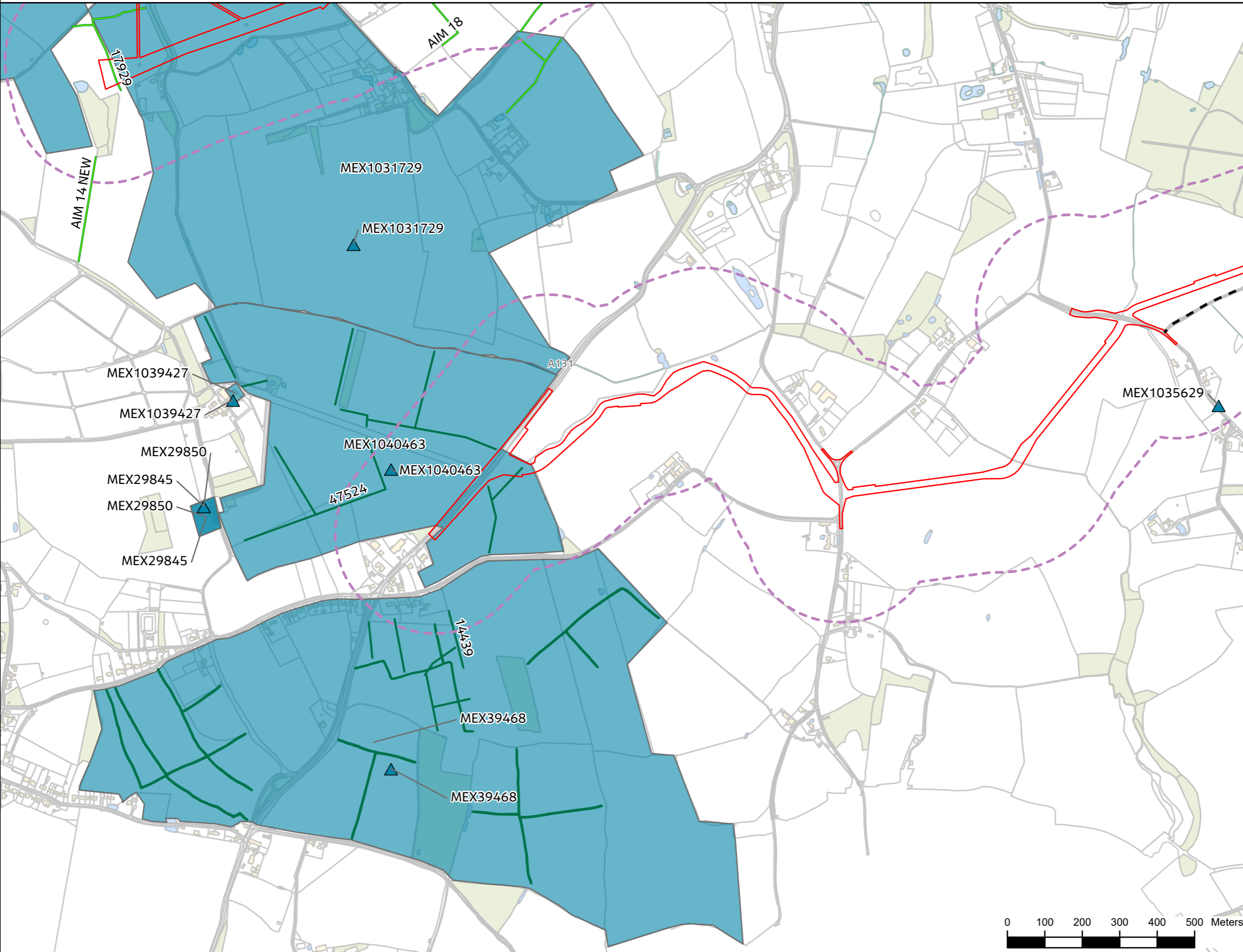

- Legend**
- - - Section boundaries
  - Order Limits
  - Study Area (250m)
  - Scheduled Monument
  - Cropmark (Non-designated archaeological asset)
    - from Historic Environment Record
    - from Aerial Investigation and Mapping (AIM)
  - Geophysical Survey
    - Non-designated heritage asset
  - Historic Environment Record (Essex)
    - Non-designated heritage asset
  - Historic Environment Record (Suffolk)
    - Non-designated heritage asset

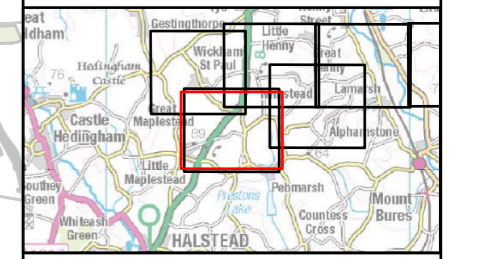

NG Investment No. ETX/01142

A	04/2023	Rev A for DCO Application	ML	JG	CW
ISSUE	DATE	REMARKS	DRWN	CHKD	APPD

PROJECT: Bramford to Twinstead Reinforcement



TITLE: Figure 8.1 Archaeological Assets

CIRCUIT / SITE: Bramford – Pelham & Bramford – Braintree – Bulls Lodge GIS

ORIGINATOR DRAWING NO. AAA\_BTT\_Figure\_8\_1\_Rev0 A3

NG DRAWING No. BT-JAC-020631-500-0063 SHEET NO. 13 NO. OF SHEETS 14 ISSUE: A

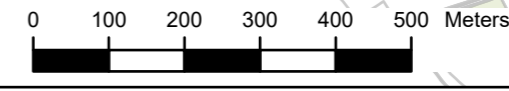



Reproduced from Ordnance Survey maps by permission of the Ordnance Survey on behalf of the Controller of Her Majesty's Stationery Office.  
 © Crown copyright Ordnance Survey, Licence no. 0100052046.

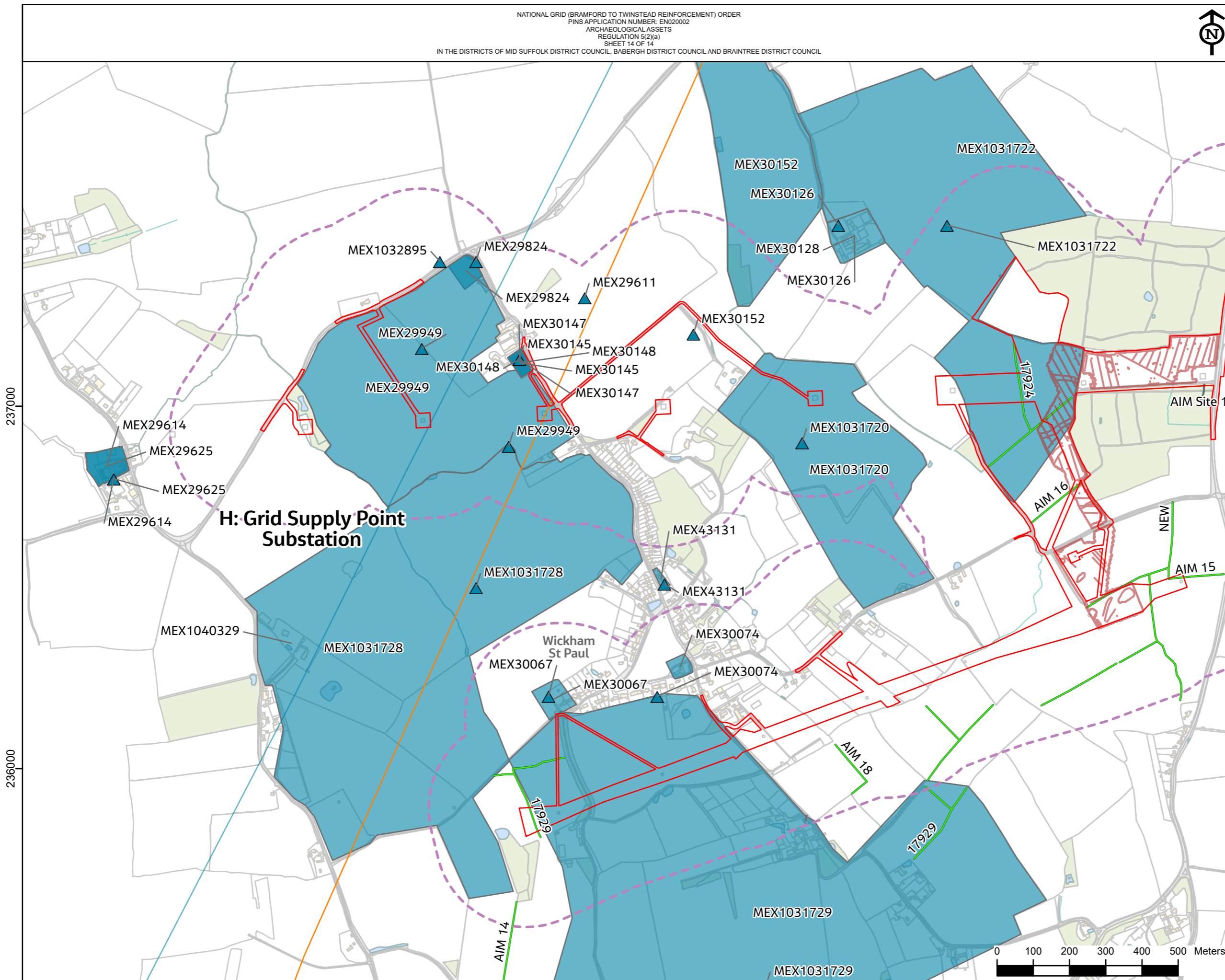

- Legend**
- - - Section boundaries
  - Order Limits
  - ⬭ Study Area (250m)
  - ⊠ Scheduled Monument
  - ⬭ Cropmark (Non-designated archaeological asset)
    - ⬭ } from Historic Environment Record
    - ⬭ } from Aerial Investigation and Mapping (AIM)
  - ⬭ Geophysical Survey
    - ⬭ Non-designated heritage asset
  - Historic Environment Record (Essex)
    - ▲ } Non-designated heritage asset
    - } Non-designated heritage asset
  - Historic Environment Record (Suffolk)
    - ▲ } Non-designated heritage asset
    - } Non-designated heritage asset

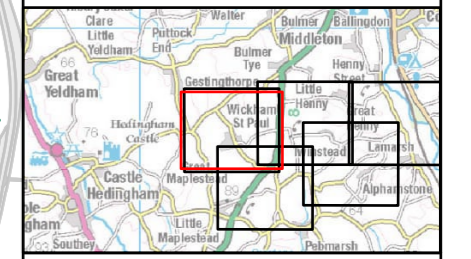

NG Investment No. ETX/01142

ISSUE	DATE	REMARKS	DRWN	CHKD	APPD
A	04/2023	Rev A for DCO Application	ML	JG	CW

PROJECT: Bramford to Twinstead Reinforcement

**nationalgrid**

TITLE: Figure 8.1  
Archaeological Assets

CIRCUIT / SITE: Bramford – Pelham & Bramford – Braintree – Bulls Lodge	GIS
ORIGINATOR DRAWING NO. AAA_BTT_Figure_8_1_Rev0	A3
NG DRAWING No. BT-JAC-020631-500-0063	SHEET NO. 14
SCALE: 1:10000	NO. OF SHEETS 14
	ISSUE: A



Contains OS data © Crown Copyright and database right 2020

Legend

- - - Section boundaries
- Order Limits
- Local authority districts
- Existing Bramford Substation

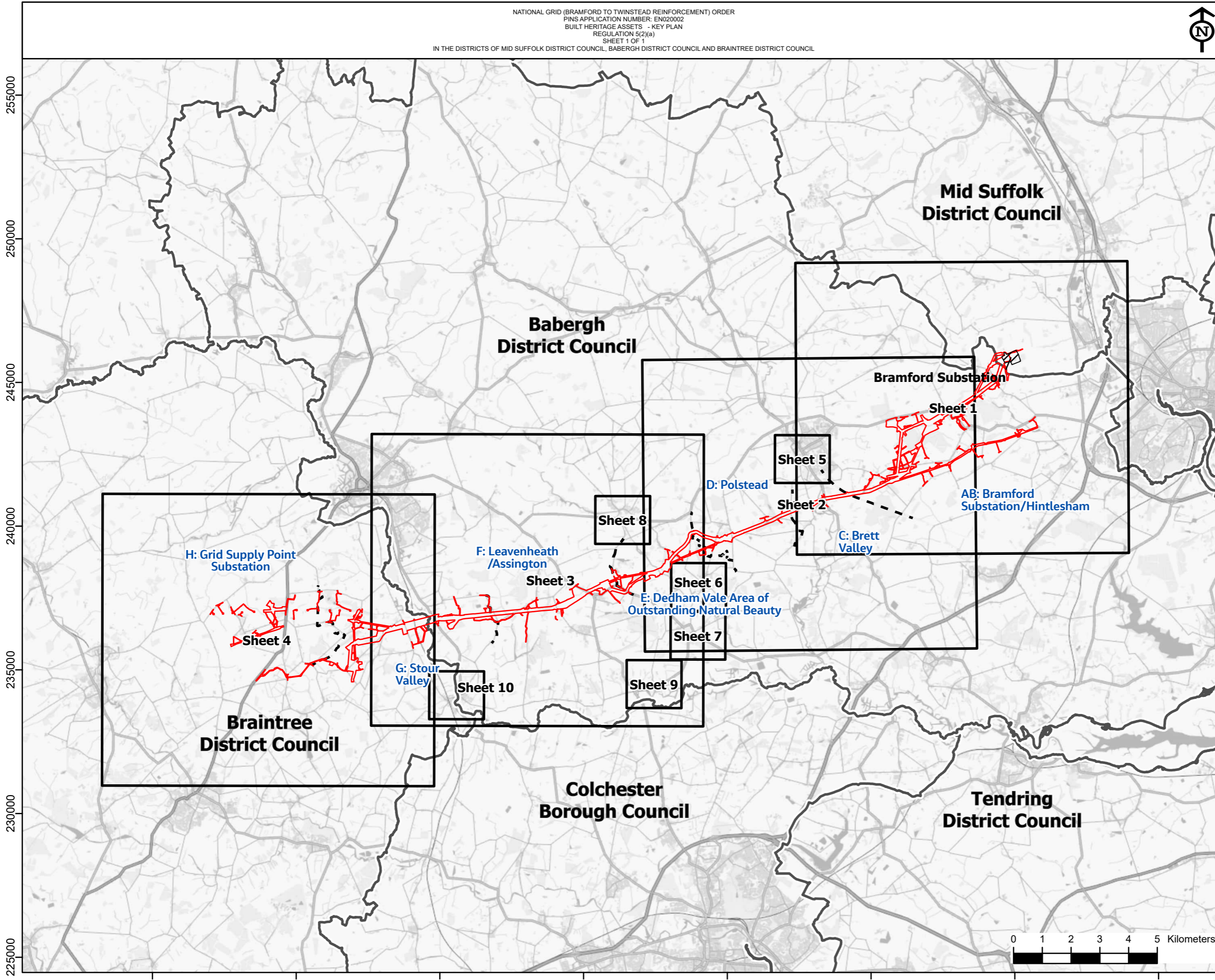

NG Investment No. ETX/01142

A	04/2023	Rev A for DCO Application	ML	JG	CW
ISSUE	DATE	REMARKS	DRWN	CHKD	APPD

PROJECT: Bramford to Twinstead Reinforcement



TITLE: Figure 8.2 Built Heritage Assets - Key Plan

CIRCUIT / SITE:	GIS
Bramford – Pelham & Bramford – Braintree – Bulls Lodge	

ORIGINATOR DRAWING NO.	A3
AAA_BTT_Figure_8_2_Rev0_KeyPlan	

NG DRAWING No.	SHEET NO.	NO. OF SHEETS	ISSUE:
BT-JAC-020631-500-0064	1	1	A
SCALE: 1:125000			

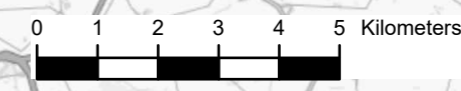



Reproduced from Ordnance Survey maps by permission of the Ordnance Survey on behalf of the Controller of Her Majesty's Stationery Office.  
 © Crown copyright Ordnance Survey, Licence no. 0100052046.

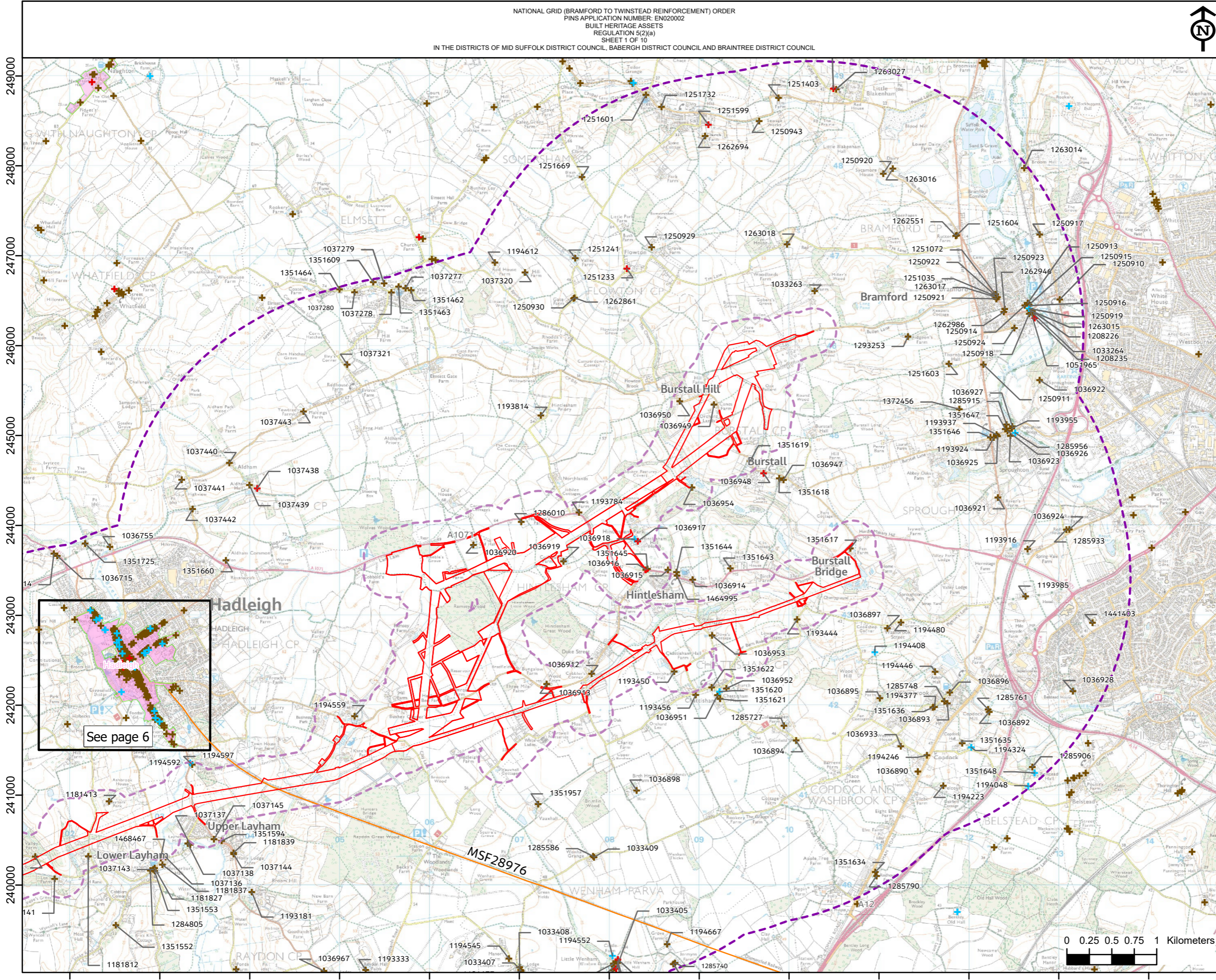

**Legend**

- Order Limits
- Study Area (250m)
- Wider Study Area (3km)
- Conservation Area

**Listed Building**

- + Grade I Listed Building
- + Grade II\* Listed Building
- + Grade II Listed Building

1194612 Listed Building Heritage ID (Within the 3km Study Area)

- Non-designated built heritage asset

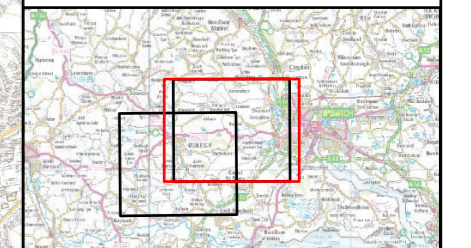
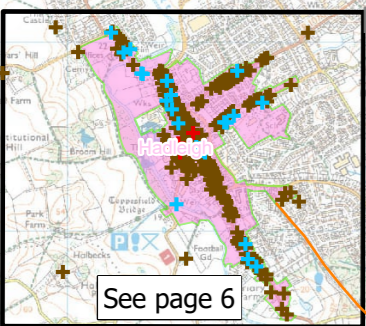

NG Investment No. ETX/01142

A	04/2023	Rev A for DCO Application	ML	JG	CW
ISSUE DATE	REMARKS	DRWN	CHKD	APPD	

PROJECT: **Bramford to Twinstead Reinforcement**

**nationalgrid**

TITLE: **Figure 8.2 Built Heritage Assets**

CIRCUIT / SITE: **Bramford – Pelham & Bramford – Braitree – Bulls Lodge**

ORIGINATOR DRAWING NO. **AAA\_BTT\_Figure\_8\_2\_Rev0**

NG DRAWING No. BT-JAC-020631-500-0064	SHEET NO. <b>1</b>	NO. OF SHEETS <b>10</b>	ISSUE: <b>A</b>
--	-----------------------	----------------------------	--------------------

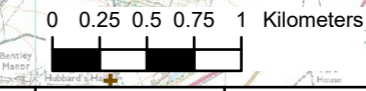

Reproduced from ordnance survey maps by permission of the  
 Ordnance Survey on behalf of the controller of her majesty's  
 stationery office.  
 © Crown copyright Ordnance Survey, Licence no. 0100052046.

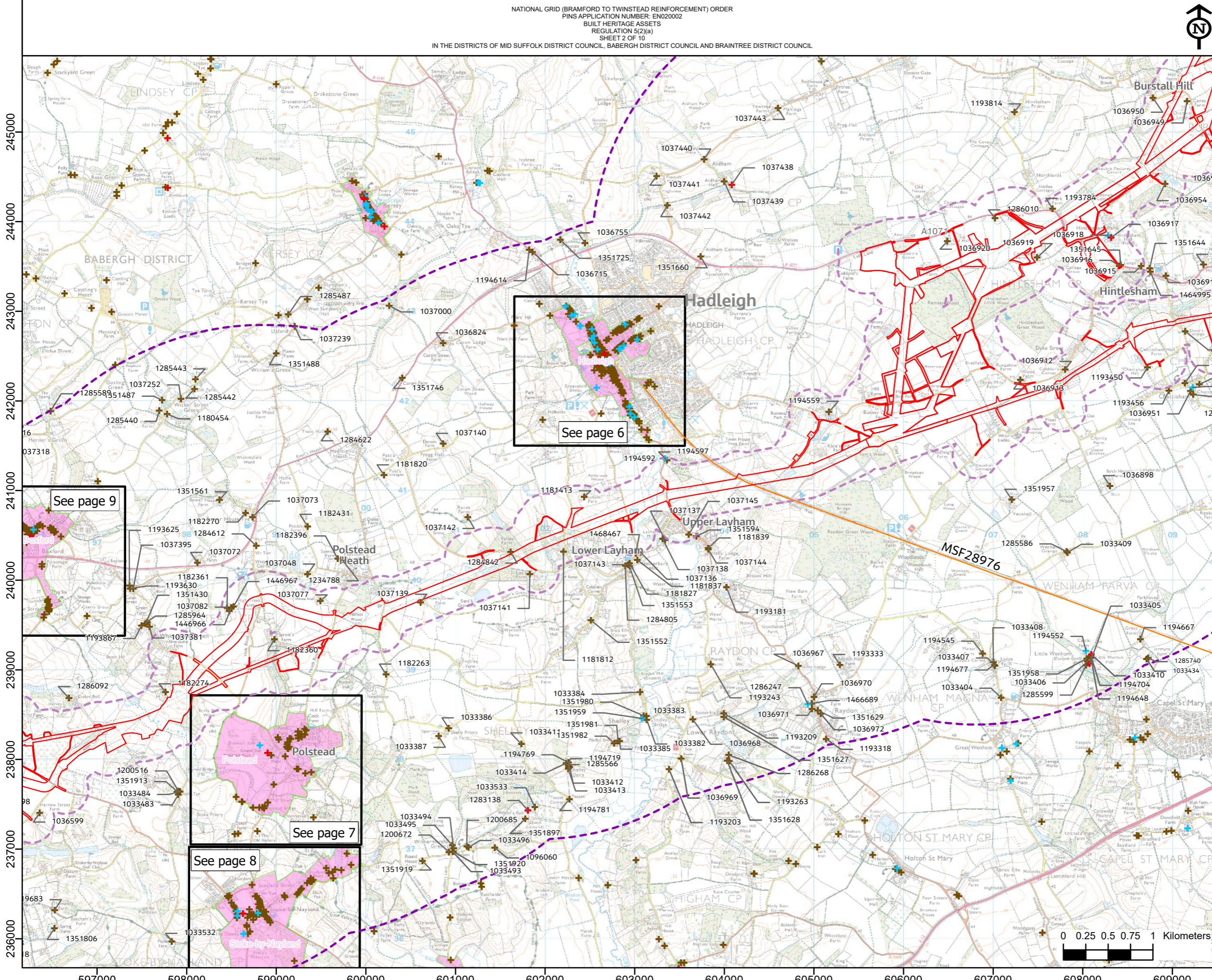

See page 6

See page 9

See page 7

See page 8

- Legend**
- Order Limits
  - Study Area (250m)
  - Wider Study Area (3km)
  - Conservation Area
- Listed Building**
- + Grade I Listed Building
  - + Grade II\* Listed Building
  - + Grade II Listed Building
  - 1194612 Listed Building Heritage ID (Within the 3km Study Area)
  - Non-designated built heritage asset

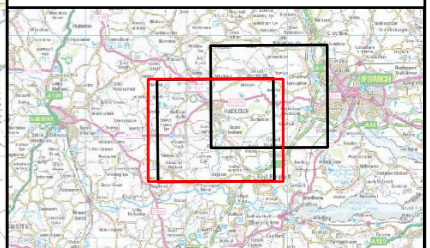

NG Investment No. ETX/01142					
A	04/2023	Rev A for DCO Application	ML	JG	CW
ISSUE DATE		REMARKS	DRWN	CHKD	APPD

PROJECT: **Bramford to Twinstead Reinforcement**

**nationalgrid**

TITLE: **Figure 8.2 Built Heritage Assets**

CIRCUIT / SITE: **Bramford – Pelham & Bramford – Braintree – Bulls Lodge** **GIS**

ORIGINATOR DRAWING NO. **AAA\_BTT\_Figure\_8\_2\_Rev0** **A3**

NG DRAWING No. BT-JAC-020631-500-0064	SHEET NO. <b>2</b>	NO. OF SHEETS <b>10</b>	ISSUE: <b>A</b>
--	-----------------------	----------------------------	--------------------



Reproduced from ordnance survey maps by permission of the  
 Ordnance Survey on behalf of the controller of her majesty's  
 stationery office.  
 © Crown copyright Ordnance Survey, Licence no. 0100052046.

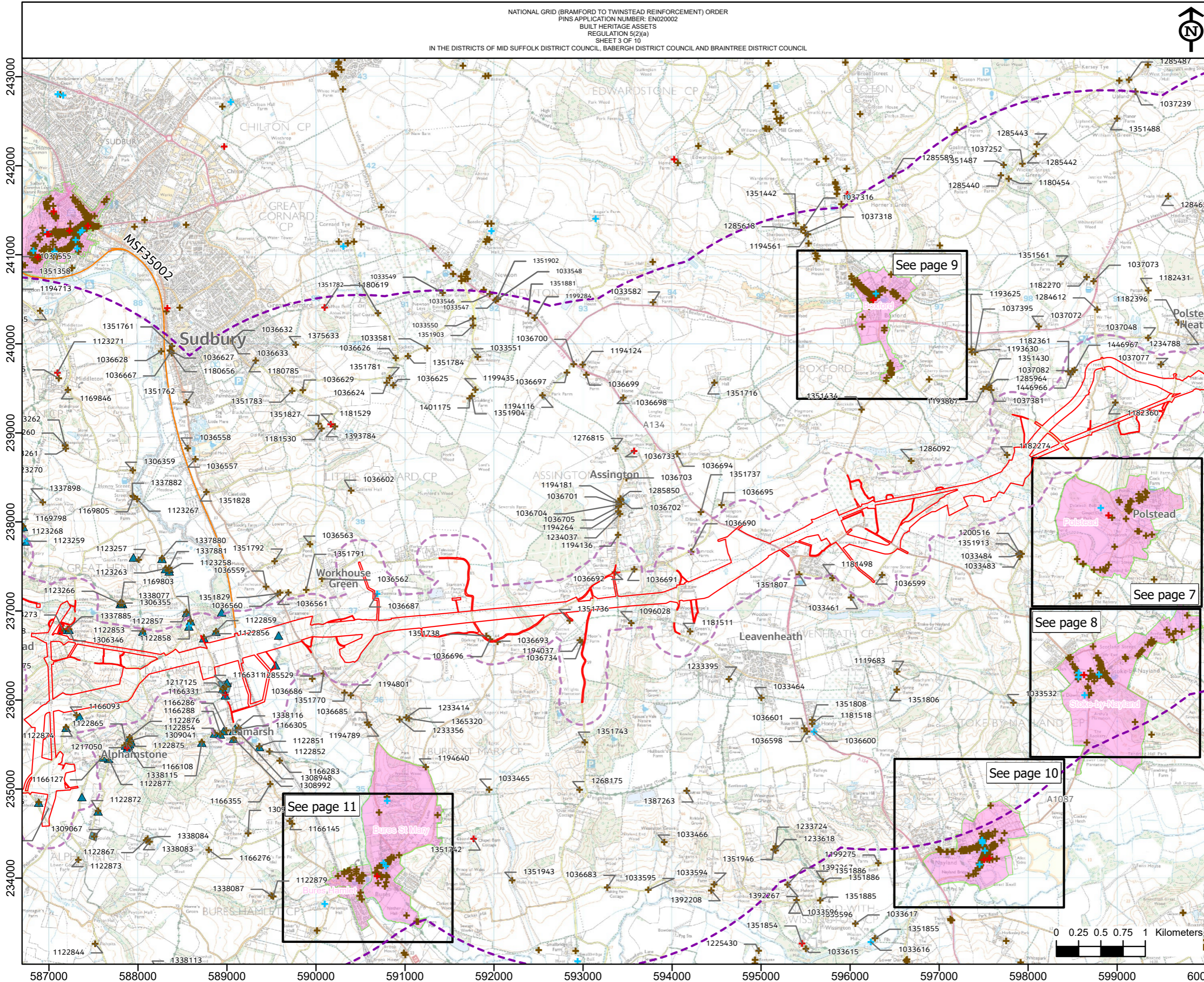

**Legend**

- Order Limits
- Study Area (250m)
- Wider Study Area (3km)
- Conservation Area

**Listed Building**

- + Grade I Listed Building
- + Grade II\* Listed Building
- + Grade II Listed Building
- 1194612 Listed Building Heritage ID (Within the 3km Study Area)

**Historic Environment Record (Essex)**

- ▲ } Non-designated built heritage asset
- } Non-designated built heritage asset

**Historic Environment Record (Suffolk)**

- Non-designated built heritage asset

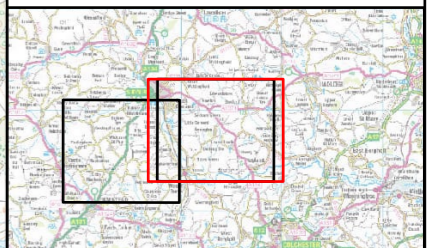

NG Investment No. ETX/01142

ISSUE	DATE	REMARKS	DRWN	CHKD	APPD
A	04/2023	Rev A for DCO Application	ML	JG	CW

PROJECT: **Bramford to Twinstead Reinforcement**

**nationalgrid**

TITLE: **Figure 8.2 Built Heritage Assets**

CIRCUIT / SITE : **Bramford – Pelham & Bramford – Braintree – Bulls Lodge** **GIS**

ORIGINATOR DRAWING NO. **AAA\_BTT\_Figure\_8\_2\_Rev0\_p4\_p5** **A3**

NG DRAWING No. **BT-JAC-020631-500-0064** SHEET NO. **3** NO. OF SHEETS **10** ISSUE: **A**

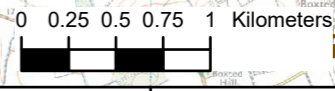



Reproduced from Ordnance Survey maps by permission of the Ordnance Survey on behalf of the Controller of Her Majesty's Stationery Office.  
 © Crown copyright Ordnance Survey, Licence no. 0100052046.

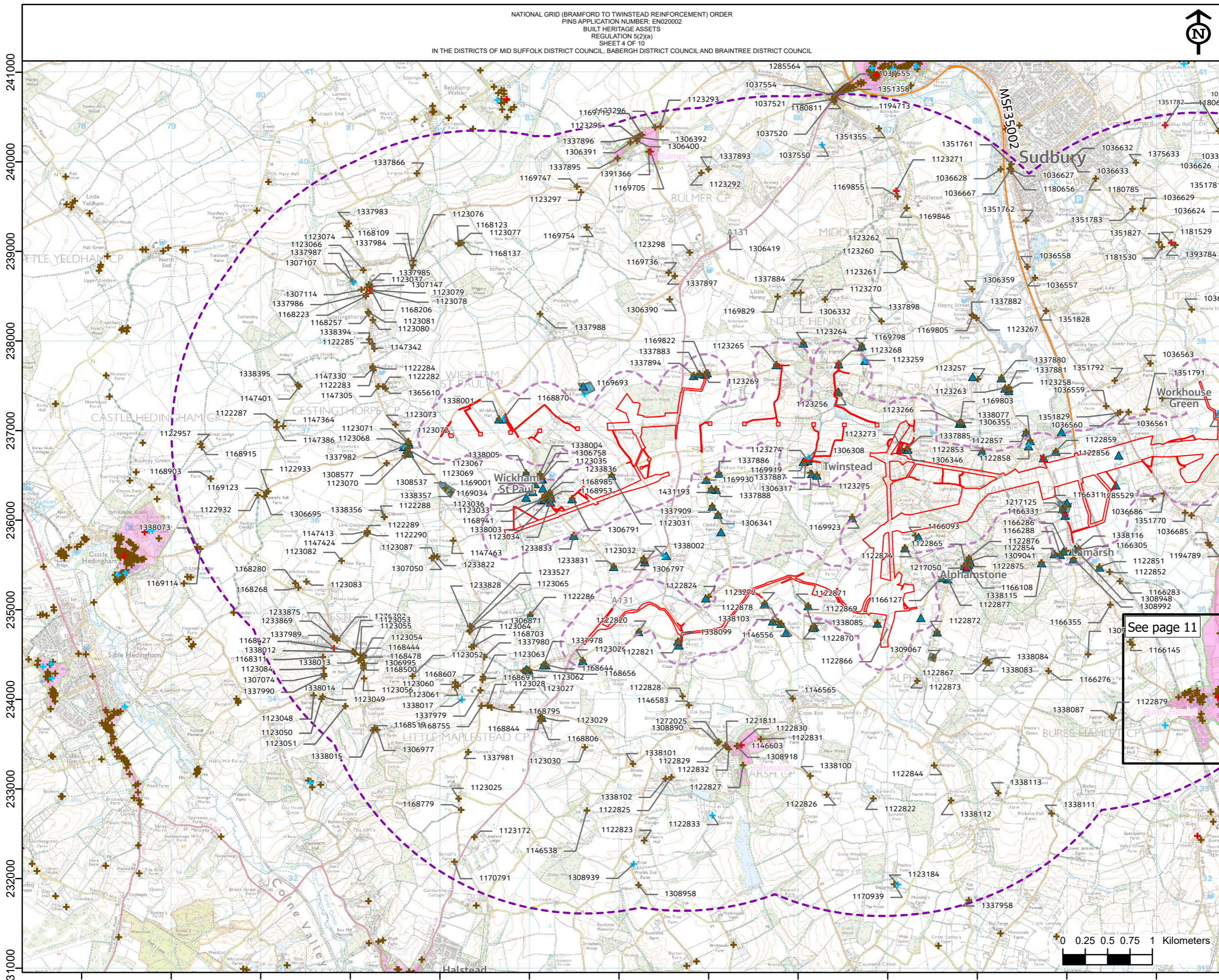

**Legend**

- Order Limits
- Study Area (250m)
- Wider Study Area (3km)
- Conservation Area

**Listed Building**

- Grade I Listed Building
- Grade II\* Listed Building
- Grade II Listed Building

Listed Building Heritage ID (Within the 3km Study Area)

**Historic Environment Record (Essex)**

- Non-designated built heritage asset

**Historic Environment Record (Suffolk)**

- Non-designated built heritage asset

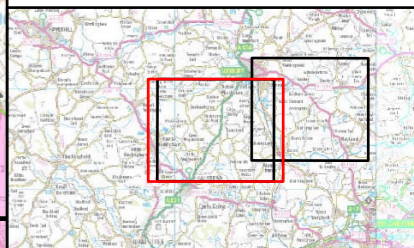

See page 11

NG Investment No. ETX/01142					
A	04/2023	Rev A for DCO Application	ML	JG	CW
ISSUE	DATE	REMARKS	DRWN	CHKD	APPD

PROJECT: Bramford to Twinstead Reinforcement

**nationalgrid**

TITLE: Figure 8.2 Built Heritage Assets

CIRCUIT / SITE: Bramford – Pelham & Bramford – Braintree – Bulls Lodge

ORIGINATOR DRAWING NO. AAA\_BTT\_Figure\_8\_2\_Rev0\_p4\_p5

NG DRAWING No. BT-JAC-020631-500-0064	SHEET NO. 4	NO. OF SHEETS 10	ISSUE: A
---------------------------------------	-------------	------------------	----------





Reproduced from ordnance survey maps by permission of the  
 ordnance survey on behalf of the controller of her majesty's  
 stationery office.  
 © Crown copyright ordnance survey, Licence no. 0100052046.

243000

242000

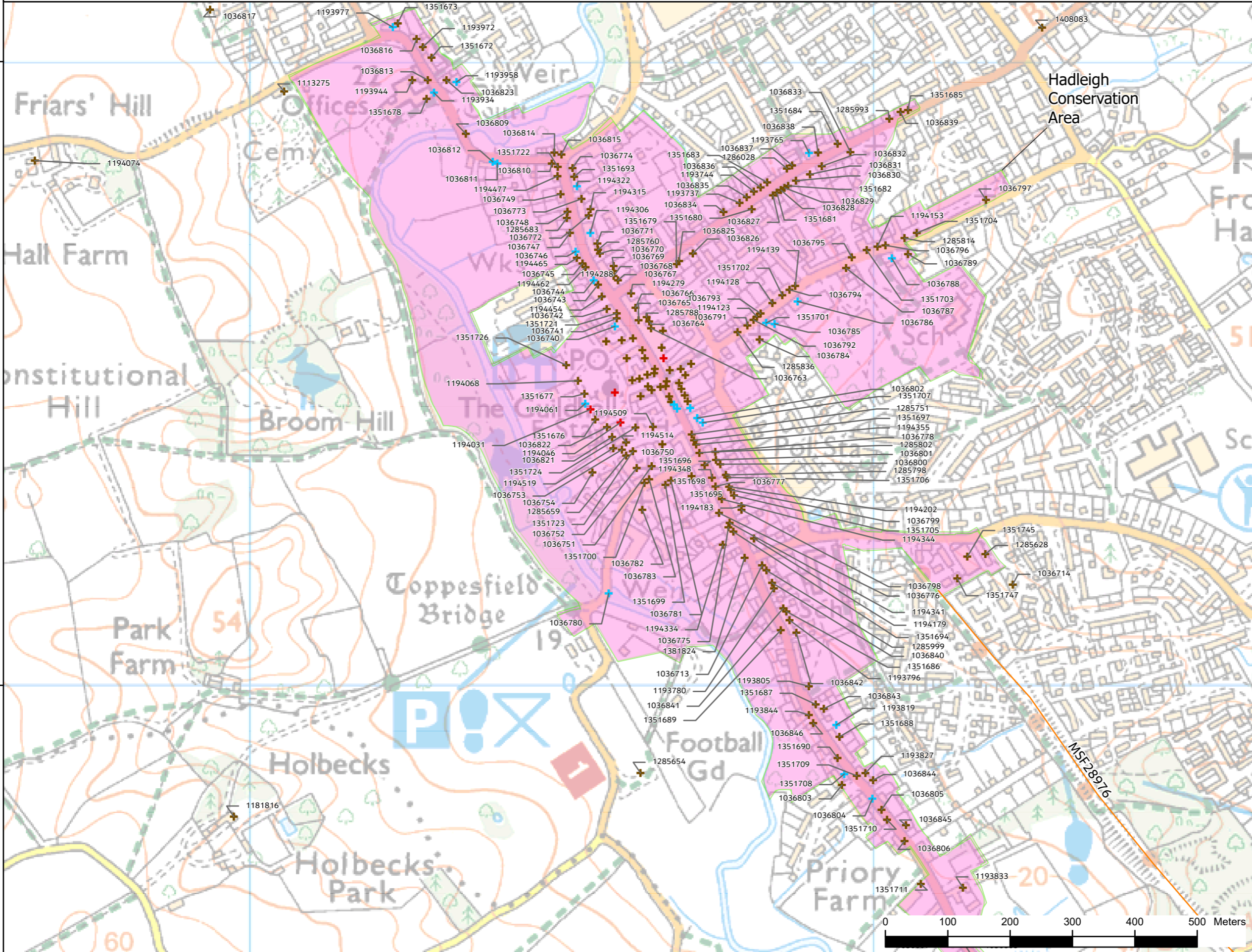

- Legend**
- Order Limits
  - Study Area (250m)
  - Wider Study Area (3km)
  - Conservation Area
- Listed Building**
- + Grade I Listed Building
  - + Grade II\* Listed Building
  - + Grade II Listed Building
- Listed Building Heritage ID  
 (Within the 3km Study Area)



NG Investment No. ETX/01142

A	04/2023	Rev A for DCO Application	ML	JG	CW
ISSUE	DATE	REMARKS	DRWN	CHKD	APPD

PROJECT: **Bramford to Twinstead Reinforcement**

**nationalgrid**

TITLE: **Figure 8.2 Built Heritage Assets**

CIRCUIT / SITE : **Bramford – Pelham & Bramford – Braitree – Bulls Lodge** **GIS**

ORIGINATOR DRAWING NO. **AAA\_BTT\_Figure\_8\_2\_Rev0\_Insets** **A3**

NG DRAWING No. **BT-JAC-020631-500-0064** SHEET NO. **5** NO. OF SHEETS **10** ISSUE: **A**  
 SCALE: 1:6000

602000

603000





Reproduced from ordnance survey maps by permission of the  
 ordnance survey on behalf of the controller of her majesty's  
 stationery office.  
 © Crown copyright ordnance survey, Licence no. 0100052046.

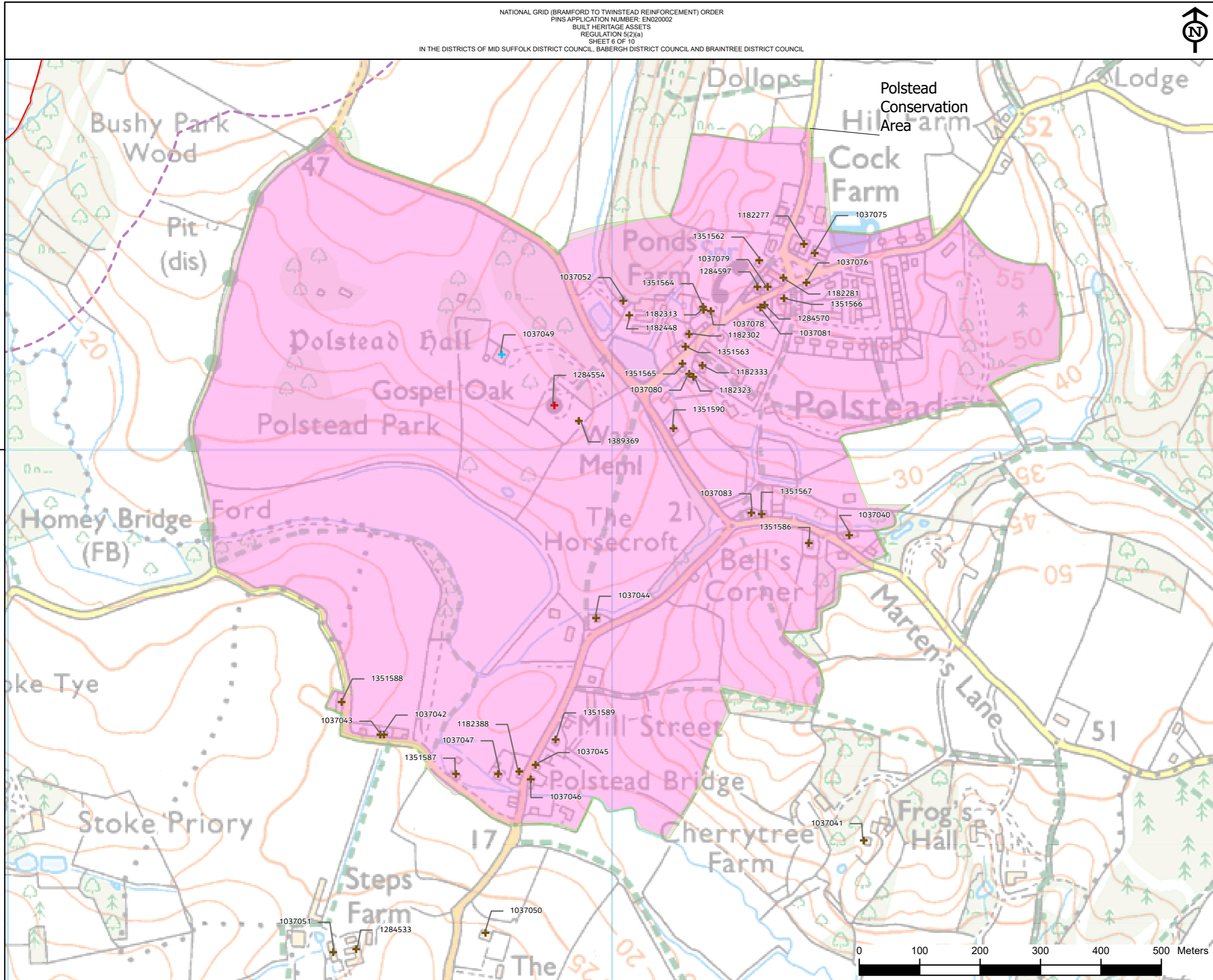

- Legend**
- Order Limits
  - Study Area (250m)
  - Wider Study Area (3km)
  - Conservation Area
- Listed Building**
- + Grade I Listed Building
  - + Grade II\* Listed Building
  - + Grade II Listed Building
  - 1194612 Listed Building Heritage ID (Within the 3km Study Area)

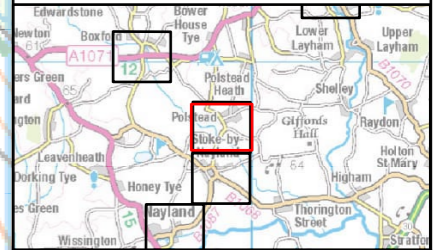

NG Investment No. ETX/01142

A	04/2023	Rev A for DCO Application	ML	JG	CW
ISSUE	DATE	REMARKS	DRWN	CHKD	APPD

PROJECT: **Bramford to Twinstead Reinforcement**

**nationalgrid**

TITLE: **Figure 8.2 Built Heritage Assets**

CIRCUIT / SITE : **Bramford – Pelham & Bramford – Braintree – Bulls Lodge** GIS

ORIGINATOR DRAWING NO. **AAA\_BTT\_Figure\_8\_2\_Rev0\_Insets** A3

NG DRAWING No. **BT-JAC-020631-500-0064** SHEET NO. **6** NO. OF SHEETS **10** ISSUE: **A**



238000

598000

599000

600000



Reproduced from Ordnance Survey maps by permission of the Ordnance Survey on behalf of the Controller of Her Majesty's Stationery Office.  
 © Crown copyright Ordnance Survey, Licence no. 0100052046.

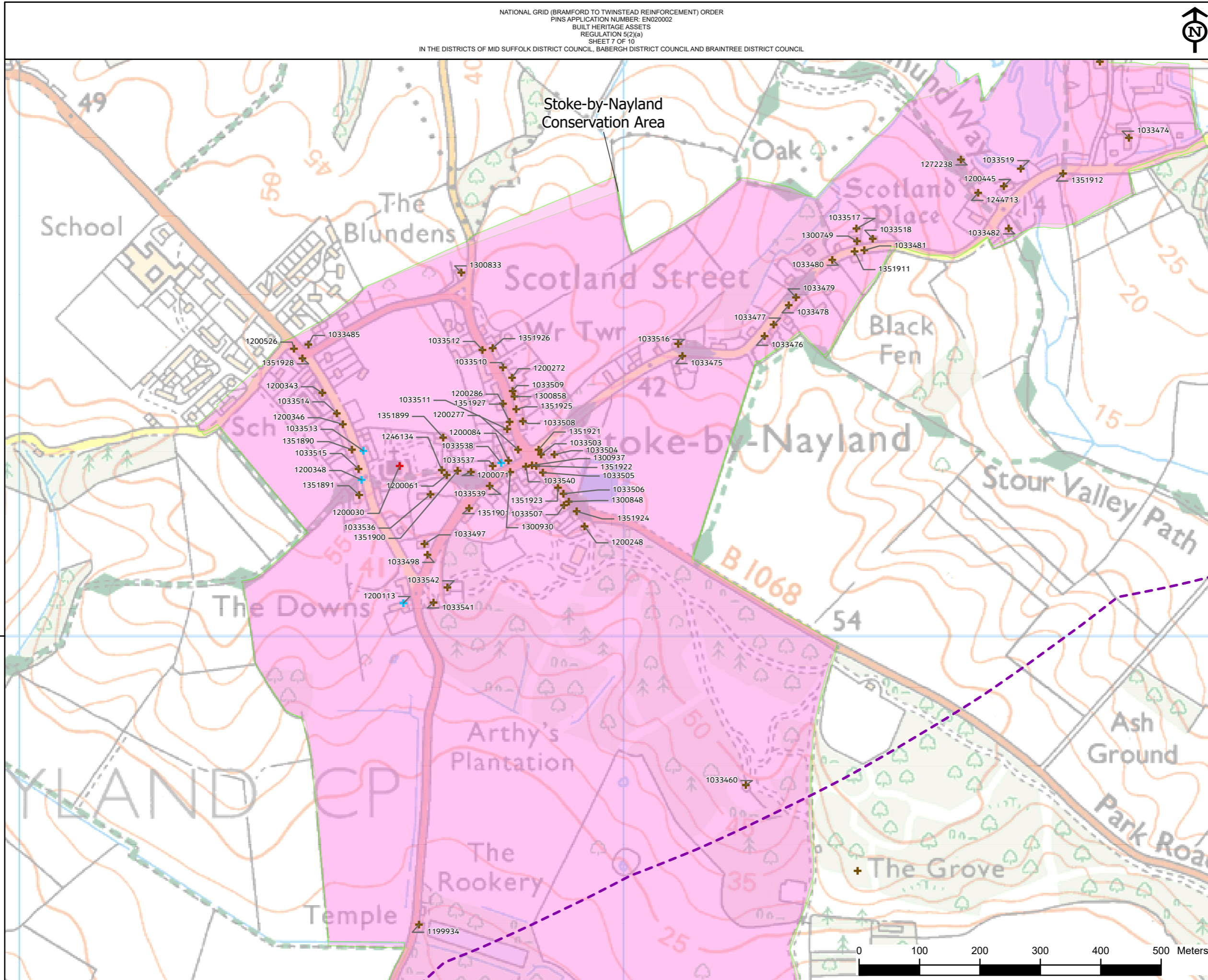

- Legend**
- Order Limits
  - Study Area (250m)
  - Wider Study Area (3km)
  - Conservation Area
- Listed Building**
- + Grade I Listed Building
  - + Grade II\* Listed Building
  - + Grade II Listed Building
- Listed Building Heritage ID  
 (Within the 3km Study Area)



NG Investment No. ETX/01142

A	04/2023	Rev A for DCO Application	ML	JG	CW
ISSUE	DATE	REMARKS	DRWN	CHKD	APPD

PROJECT: Bramford to Twinstead Reinforcement

**nationalgrid**

TITLE: Figure 8.2  
 Built Heritage Assets

CIRCUIT / SITE :  
 Bramford – Pelham & Bramford – Braintree – Bulls Lodge

GIS

ORIGINATOR DRAWING NO.  
 AAA\_BTT\_Figure\_8\_2\_Rev0\_Insets

A3

NG DRAWING No. BT-JAC-020631-500-0064	SHEET NO. 7	NO. OF SHEETS 10	ISSUE: A
SCALE: 1:6000			



236000

598000

599000



Reproduced from Ordnance Survey maps by permission of the Ordnance Survey on behalf of the Controller of Her Majesty's Stationery Office.  
 © Crown copyright Ordnance Survey, Licence no. 0100052046.

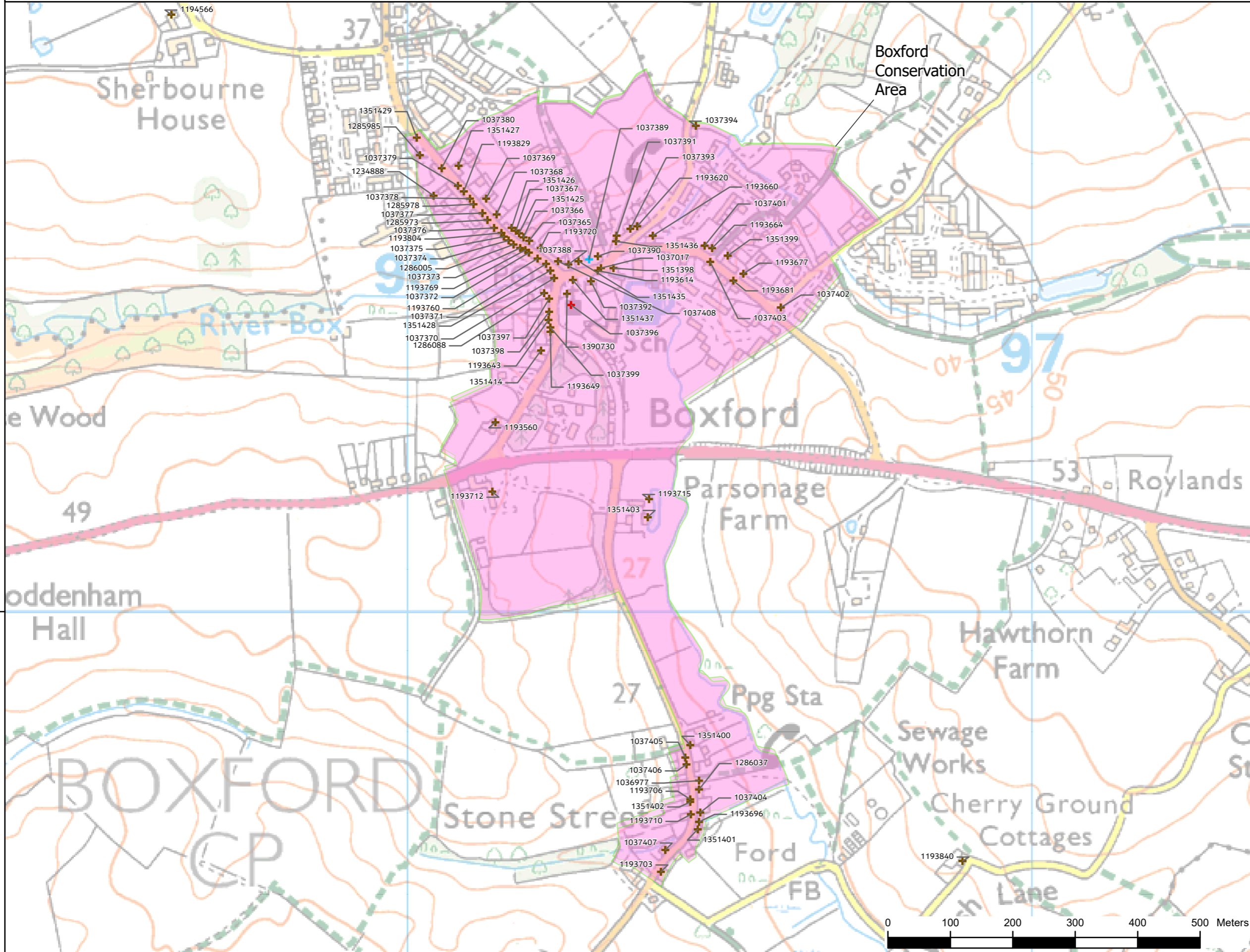

- Legend**
- Order Limits
  - Study Area (250m)
  - Wider Study Area (3km)
  - Conservation Area
- Listed Building**
- + Grade I Listed Building
  - + Grade II\* Listed Building
  - + Grade II Listed Building
- Listed Building Heritage ID  
 (Within the 3km Study Area)



NG Investment No. ETX/01142

A	04/2023	Rev A for DCO Application	ML	JG	CW
ISSUE	DATE	REMARKS	DRWN	CHKD	APPD

PROJECT: **Bramford to Twinstead Reinforcement**

**nationalgrid**

TITLE: **Figure 8.2 Built Heritage Assets**

CIRCUIT / SITE : **Bramford – Pelham & Bramford – Braintree – Bulls Lodge** **GIS**

ORIGINATOR DRAWING NO. **AAA\_BTT\_Figure\_8\_2\_Rev0\_Insets** **A3**

NG DRAWING No. BT-JAC-020631-500-0064	SHEET NO. <b>8</b>	NO. OF SHEETS <b>10</b>	ISSUE: <b>A</b>
--	-----------------------	----------------------------	--------------------

240000

596000

597000





Reproduced from Ordnance Survey maps by permission of the Ordnance Survey on behalf of the Controller of Her Majesty's Stationery Office.  
 © Crown copyright Ordnance Survey, Licence no. 0100052046.

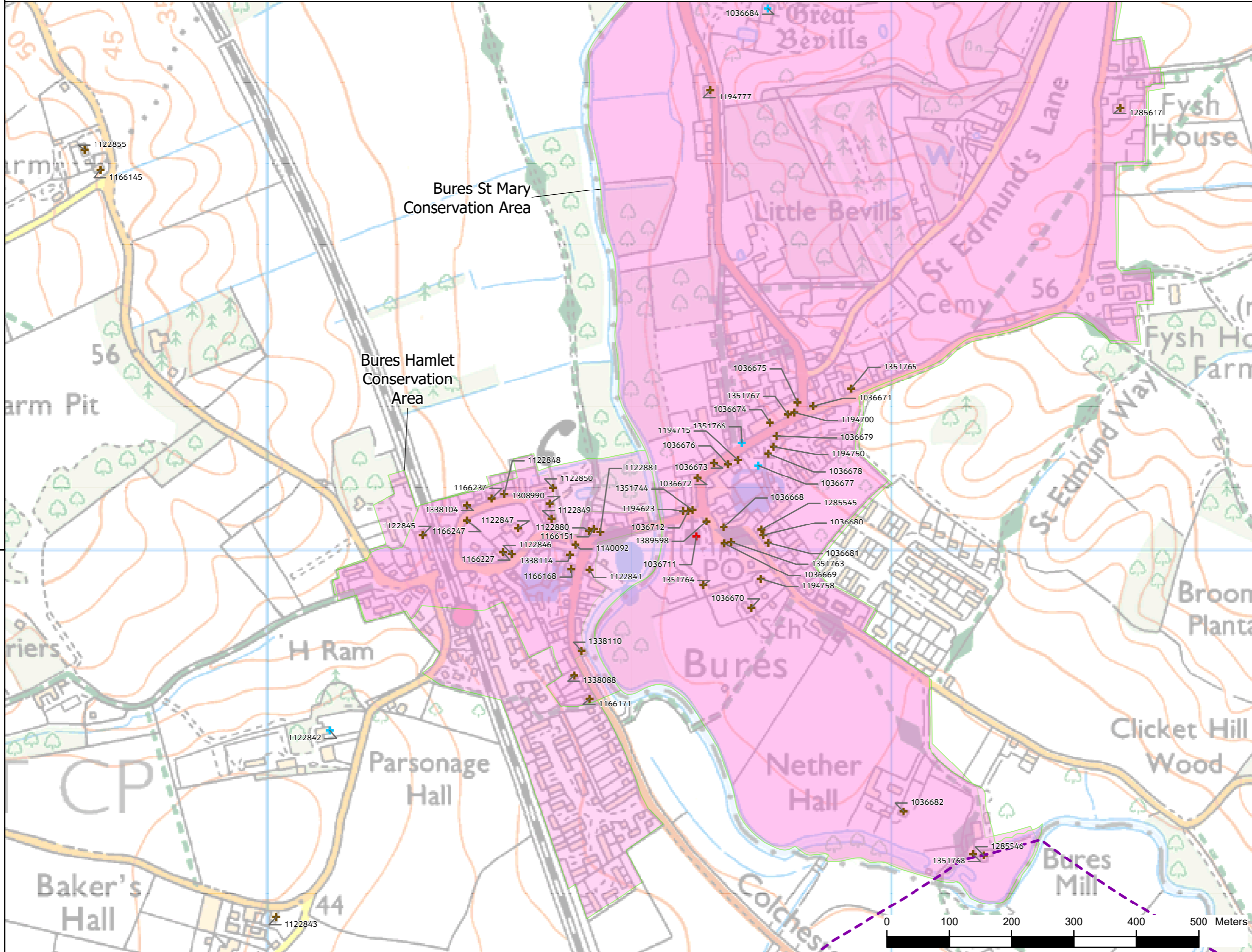

- Legend**
- Order Limits
  - Study Area (250m)
  - Wider Study Area (3km)
  - Conservation Area
- Listed Building**
- + Grade I Listed Building
  - + Grade II\* Listed Building
  - + Grade II Listed Building
- Listed Building Heritage ID  
(Within the 3km Study Area)



NG Investment No. ETX/01142

A	04/2023	Rev A for DCO Application	ML	JG	CW
ISSUE	DATE	REMARKS	DRWN	CHKD	APPD

PROJECT: Bramford to Twinstead Reinforcement

**nationalgrid**

TITLE: Figure 8.2 Built Heritage Assets

CIRCUIT / SITE : Bramford – Pelham & Bramford – Braintree – Bulls Lodge GIS

ORIGINATOR DRAWING NO. AAA\_BTT\_Figure\_8\_2\_Rev0\_Insets A3

NG DRAWING No. BT-JAC-020631-500-0064 SHEET NO. 10 NO. OF SHEETS 10 ISSUE: A

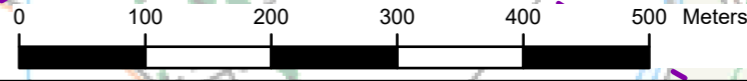

234000

590000

591000

National Grid House,  
Warwick Technology Park,  
Gallows Hill, Warwick.  
CV34 6DA United Kingdom

Registered in England and Wales  
No. 4031152  
[nationalgrid.com](http://nationalgrid.com)